Xtra Pages

ALL STACKED • ALL NATURAL

VOLUPTUOUS.COM

Voluptuous

Simona's BOOBS DEBUT

THE SCORE GROUP®

OCTOBER 2008

FIRST LOOK Haydee 40G

WAY MORE THAN A HANDFUL

EMILY CARTWRIGHT 44-28-36 Busting out of her bikini

SALE TO MINORS IS FORBIDDEN

INTERNATIONAL EDITION-BONUS

Vmag™
OCTOBER 2008

CONTENTS

VOLUME 15, NUMBER 10

DEPARTMENTS

5 V-MAIL
Readers' comments, questions and suggestions.

FEATURES

13 VIDEO PICK: *BIG FAT TITS*
The title says it all.

28 FICTION: *RICH MAN'S WIFE*
Hired to watch a wayward wife, how far will a private eye go to keep the customer satisfied?

PICTORIALS

21 HAYDEE RODRIGUEZ
31 BRIANNA COSTELLO
38 JESSIE LEE
45 EMILY CARTWRIGHT
56 EMMA
65 JANET JADE
77 SUNSHINE
91 SIMONA

XTRA SECTION

2X IVY DREAMS
10X GABRIELLA MICHAELS

Vmag Xtra Section

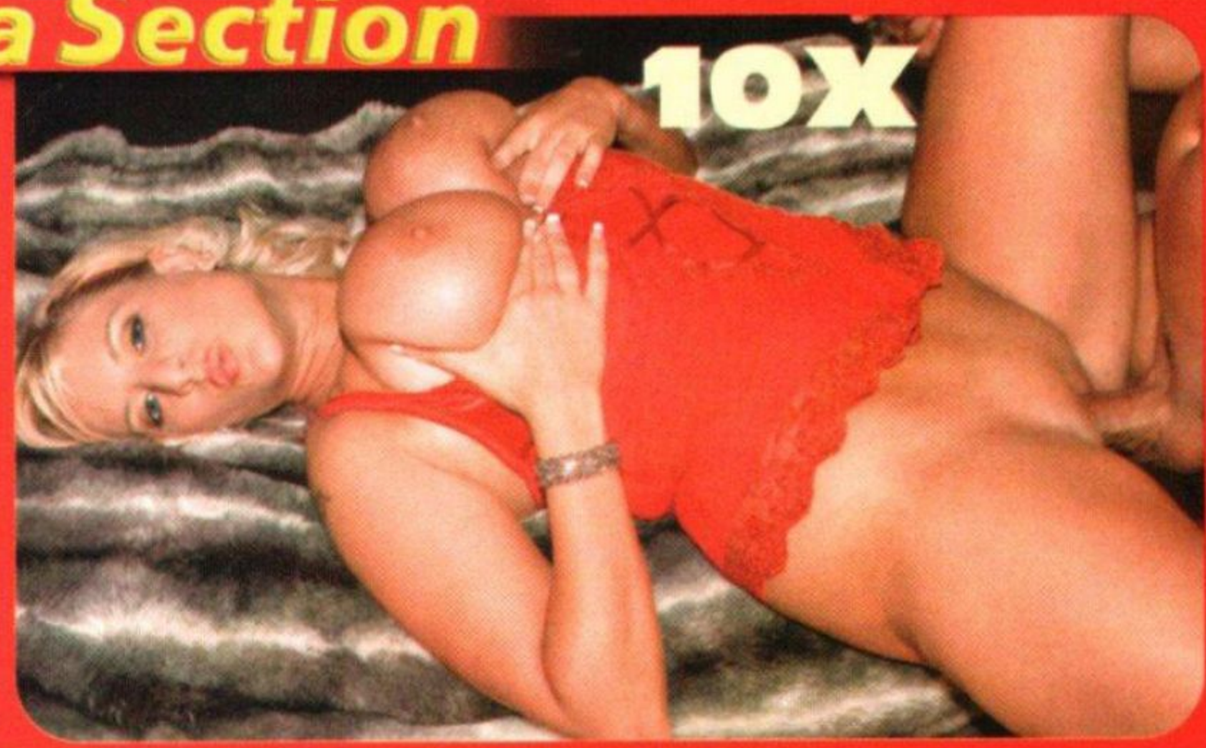

NOTICE: THIS IS ADULT MATERIAL

All of the performers/models, and all of the characters that they portray, were over 18 years of age at the time of the photography. The content is inappropriate for minors and appropriate care should be taken to ensure that it is not viewed by anyone under 18 years of age.

Voluptuous (ISSN #1087-7657) is published 13 times a year, monthly, plus an additional issue in Dec. for $59.95 per year in the USA and $89.95 (U.S. funds only) in Canada, by The Score Group, 1629 N.W. 84 Avenue, Miami, FL 33126. Periodicals Postage Paid at Miami, FL and Additional Mailing Offices. POSTMASTER: Please send address changes to: Voluptuous, 1629 N.W. 84 Avenue, Miami, FL 33126.

21

31

38

56

65

77

45
Bath time for this busty Brit.

91
Another new big-boobed beauty from Eastern Europe.

Get the best tits in the world delivered and save more than 60%!

Victoria Lane
See her in April '08 and Sept. '08 *Voluptuous*.

Limited-time trial offer: 12 ISSUES + 6 BONUS ISSUES FOR ONLY $59.95!

Issue after issue, *Voluptuous* brings you the finest all-natural, big-titted women on Earth. Now you can have all the advantages of being a subscriber and we'll even sweeten the deal! Subscribe at our regular low rate of $59.95 for 12 issues, and we'll throw in an extra six issues absolutely free! That's 18 issues of the world's best big-boob mag for the price of 12! Act fast! This offer expires August 26, 2008.

- **Never see the "Sold Out" sign!**
- **Delivered discreetly every four weeks!**
- **15% savings off every SCORE Group video, DVD & back issue!**
- **The hottest XXX action in *Voluptuous* Xtra!**

SAVE OVER 60%!

ON THE INTERNET www.eBoobStore.com UNITED STATES & CANADA 1•800•421•0760
INTERNATIONAL ORDERS 001-305•662•5959 24-HOUR, 7-DAY FAX +305•662•5952

MAIL TO: The SCORE Group (Dept. VO1008), 1629 N.W. 84 Avenue, Miami, FL 33126 USA

YES, SEND ME 12 ISSUES OF *VOLUPTUOUS* FOR $59.95! PLUS SIX BONUS ISSUES!

Canadian/UK customers: Subscription offer is $89.95/ £47.40/ CAD$107. All other foreign destinations: Subscription offer is U.S.$99.95/ EU78.00

Allow 4-to-6 weeks for delivery of first issue. All magazines will arrive in a discreet envelope to protect your privacy. By signing below, you certify that you are at least 18 years old. We accept checks or money orders in U.S. dollars, CAD dollars, UK pounds and euros only. Credit card orders must provide exact billing address if different from mailing address. New and current subscribers to *Voluptuous* will automatically save 15% off all merchandise available in *Voluptuous*. This discount applies to SCORE Group products only, to be deducted prior to the addition of any S&H charges where applicable. Plus, new and current subscribers receive FREE S&H on all SCORE Group products for the length of your subscription. *No discounts on magazine subscriptions. Some additional restrictions may apply. **15% discount available to U.S., Canada, U.K. & Mexico subscribers only.**

➤ **PLEASE INDICATE:** ❑ ***New*** ❑ ***Renewal*** *All special offers mentioned above are non-transferable and are applicable as long as your *Voluptuous* subscription remains current. Discounts and free shipping offers cannot be combined with any other discount offers and may be revoked at any time at the sole discretion of *Voluptuous* and/or The SCORE Group.

➤ **PAYMENT METHOD:** ❑ **Check** ❑ **M.O.** ❑ **MASTERCARD** ❑ **VISA** ❑ **DISCOVER** ❑ **AMEX**

Card#_____ Exp._____ Security code_____ Amex Security code_____ Name_____ Age_____

Address_____ City_____ State_____ Zip_____

Country_____ Email_____ Signature_____ VO1008

CREDIT CARD ORDERS WILL NOT BE PROCESSED WITHOUT A SIGNATURE

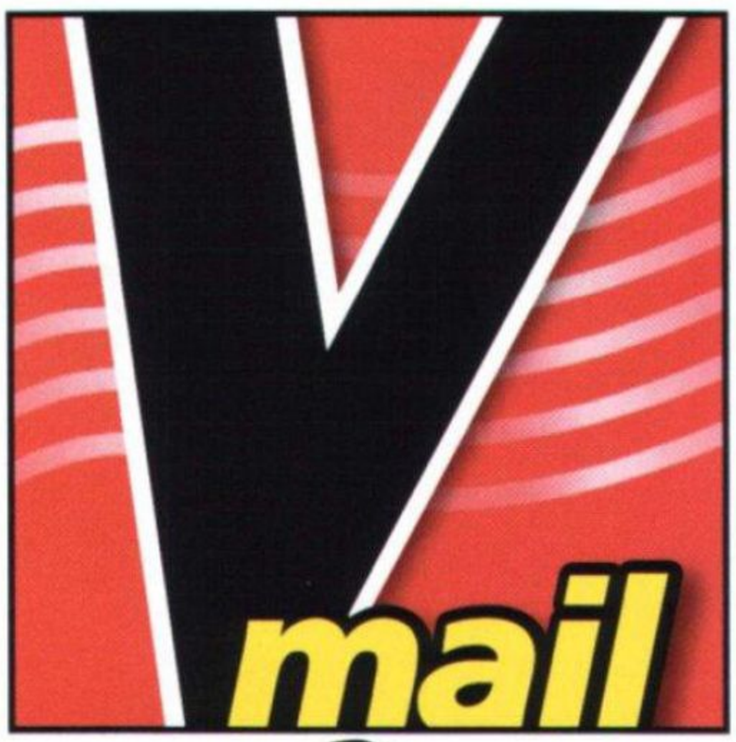

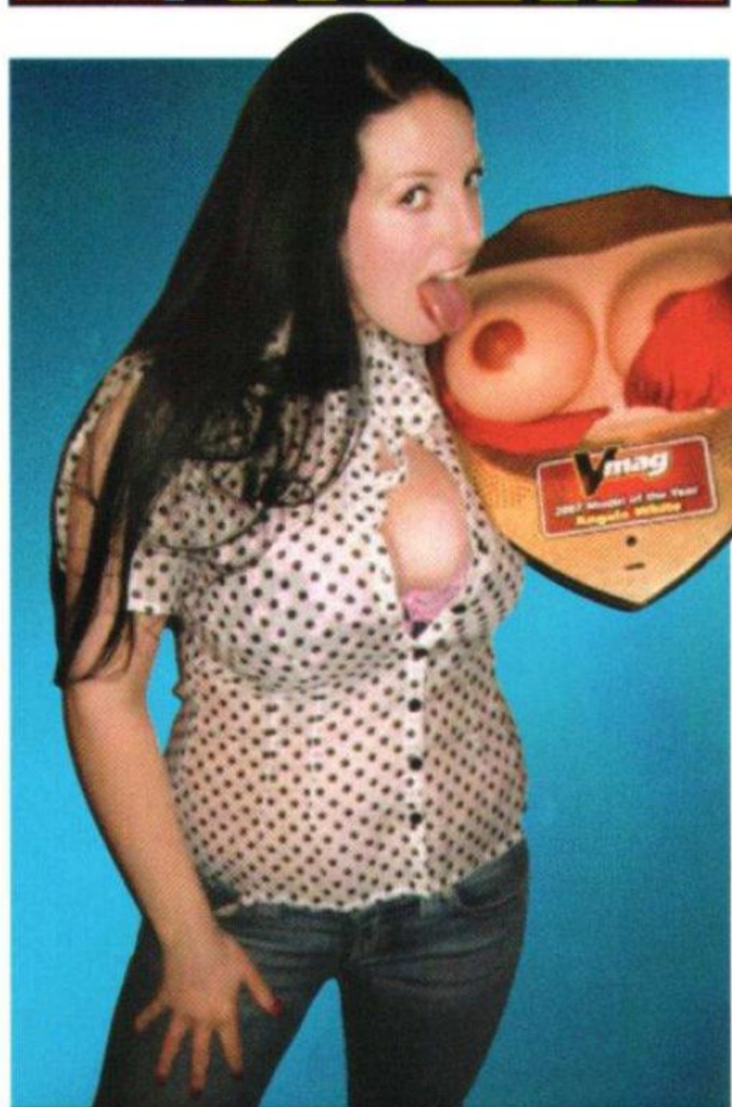

Angela White adores her award!

KUDOS TO ANGELA!

Dear *Voluptuous*,

Congratulations to Angela White as Model of the Year winner.

This award was long overdue. Angela is perfect in face and figure. I hope she continues to pose for *SCORE* and *Voluptuous* for years to come.

Congratulations are also due to April McKenzie as Newcomer of the Year. She is gorgeous in every way. Her eyes are especially captivating. Please interview Ms. McKenzie and have her as your centerfold soon.

An especially hearty congratulations goes out to California beauty, Sapphire. She is exactly the kind of woman I would like to be married to!

Thank you for the latest photos of Brandy Talore. Her gorgeous face completes a picture-perfect voluptuous body. Please interview her and have her as a centerfold soon. I never get tired of seeing her.–J.T., Bellevue, Washington

ASPEN'S AWESOME ASS!

Dear *Voluptuous*,

It seemed like Aspen dropped out of sight for a while, but now I see her in nearly every issue of *Voluptuous*. Maybe not in full layouts, but at least a few pictures of her, usually doing hardcore.

As a big fan, I couldn't be more pleased to see this fresh material of her. Did she stop modeling and then come back? I really missed her!

To me her best feature is her plump, sexy ass. She has great tits and even a yummy tummy, but her ass gets my pecker throbbing every time. I really admire and envy those lucky guys who get to fuck her, especially doggie-style and even more especially in her tight, little asshole.

I hope Aspen is back to stay. Her fans can't get enough.–H.D., Corinth, Texas

Dear H.D., You're right. Aspen did take some time off from modeling, but came back stronger than ever a few months ago. Like most of our V-gals, she's a regular chick with a regular job and a normal life. For a while, that life included a boyfriend who wasn't too keen on her sucking some other guy's cock and taking it in the ass for our jacking pleasure. Being the great girlfriend she was, she honored his feelings and took a break. Thankfully, that relationship ended and Aspen was on the phone with us immediately, scheduling some of her best photo and video shoots ever. Glad you like them.

GIVE ME MORE HARDCORE!

Dear *Voluptuous*,

My favorite section in your magazine is the Xtra section with the hardcore sex photos. I love it that you are bold enough to show pictures of couples actually fucking. The first time I saw them I couldn't believe my eyes. I always thought that hardcore pictures were only in books and magazines that cost a lot more and were only available in adult bookstores.

Hardcore lovers get hard for *Voluptuous*.

I also like how you do the video previews in every issue. Those usually are from hardcore DVDs, so they have good pictures of fucking, too. Fantastic! Several of them have made me want the DVD, so it ended up being an extra sale for you.

I have read some letters here that put you down for showing hardcore, but I'm very glad to see that you ignore the critics and give us as much of what we really want as you can. I'm sure that guys who don't want to see hardcore pictures are very few.–J.H., Kiron, Iowa

Reader H.D. of Corinth, Texas, says he can't get enough of Aspen's awesome ass.

Reader D.B. of York, South Carolina, stopped buying *Voluptuous* for a while, but seeing Miranda on our cover brought him back to stay. Big tits like hers are powerful.

LOOKS LIKE YOU'RE BACK!

Dear *Voluptuous*,

I started reading *Voluptuous* several years ago, but I have to admit I stopped buying it a couple of years ago. The reason was that I felt like the quality had dropped to a point that I couldn't justify paying the cover price for it. I don't even know exactly what it was, the girls weren't as good, the photos were getting very predictable and basically it was just boring.

I did not purchase *Voluptuous* for a long time, but several months ago I happened to see the Holiday '07 issue in the store, with the cover photo of Miranda. I thought I'd give you guys another try, and it looked to me like an entirely new and fresh magazine!

I was just as turned on and entertained as I had been by those first copies of *Voluptuous* I bought in the late 1990s. The models and photos were superb and I even liked the story in that issue about the country singer fucking one of his groupies.

I liked that issue so much, I started buying your magazine again and haven't missed a single issue since. Some of your newer girls are out of this world! Christy Marks and Victoria Lane are now two of my favorite Voluptuous models.

Whatever you have done to vastly improve *Voluptuous*, I hope you will keep it up. You have finally restored a once-great publication to its former glory. Now I'm even thinking of subscribing.–D.B., York, South Carolina

Veteran V-gal, Lilith, has never looked better than in July '08.

LUSTING FOR LOVELY LILITH!

Dear *Voluptuous*,

Vmag

October 2008

PUBLISHED BY THE SCORE GROUP

JOHN FOX *president & CEO*
GARY PHILLIPS *editor*
STEVE SERO *creative director*
VANESSA VILCA *art director*
ELLIOT JAMES *associate editor*

PRODUCTION

MICHAEL FEDERICI
print operations manager
ANDRES BASTIDAS
network systems manager

CUSTOMER SERVICE AND SUBSCRIPTIONS

For inquiries regarding existing *VOLUPTUOUS* subscriptions, please write to:
SCORE **Customer Service**
1629 N.W. 84th Avenue, Miami, FL 33126 USA
For 24-Hour Credit Card Orders:
Phone: 305-662-5959 Fax: 305-662-5952
Email: cservice@scoregroup.com

CIRCULATION

HARVEY W. BANGHOR
director of circulation
BOB CERMAK *circulation manager*

NORTH AMERICAN DISTRIBUTION
CURTIS CIRCULATION COMPANY
730 River Road
New Milford, NJ 07646-3048 USA
Phone: 201-634-7400 Fax: 201-634-7499
MIKE D'EMIDIO *account executive*
DEBBIE WHELAN *international sales*

UK EDITION
MAGAZINE MARKETING COMPANY
Octagon House, White Hart Meadows, Ripley, Woking, Surrey GU23 6HR UK
Phone: 0148-321-1222 Fax: 0148-322-4541
FRANK BRZESKI & DAVID EMERSON
circulation managers

ADVERTISING

JOHN ROMANO & JAIME ROMANO
SLG MEDIA, INC.
5 International Drive, Building 5
Rye Brook, NY 10573 USA
Phone: 914-934-7100 Fax: 914-934-7474

The records required by 18 USC 2257 and associated regulations with respect to this product (and all graphical materials associated therewith) are kept at the office of the Publisher at the following location: John Fox, Custodian of Records, The SCORE Group, a division of Quad Int'l., Incorporated, 1629 N.W. 84th Avenue, Miami, FL 33126 USA. Date of production: June 16, 2008.

Retail price: USA: $8.99; Canada: $9.99; UK: £3.99. Bonus Edition: USA: $11.99; Canada: $13.99. This is: October 2008. Vol. 15, No. 10 (on sale July 29, 2008).

© 2008 by The SCORE Group and Quad Int'l., Incorporated, all rights reserved. Republishing in whole or in part, including, but not limited to, any electronic media, is expressly forbidden except with written permission of The SCORE Group. *Naughty Neighbors*®, *Leg Sex*®, *40Something*®, *Voluptuous*® and *SCORE*® are registered trademarks of The SCORE Group and Quad Int'l., Incorporated. All persons depicted herein were at least 18 years of age at the time of the photography. Editorial Office: 1629 N.W. 84 Ave., Miami, FL 33126. Publisher disclaims all responsibility to return unsolicited material, and all rights in materials published vest in The SCORE Group and Voluptuous. LETTERS are assumed to be for publication, unless otherwise endorsed, and may be edited. This periodical is sold subject to the following conditions: it shall not be lent, resold, hired out or otherwise disposed of in a mutilated condition or in an unauthorized cover by way of Trade, except at the full retail price, or affixed to or as a part of any publication or advertising, literary or pictorial matter whatsoever, without the expressed written consent of the publisher. Any similarity between an individual person or people depicted in the fiction or artwork in this magazine and any real person or people is purely coincidental and is not intended as a representation of any particular individual or class of people. **PRINTED IN CANADA**

SCORE DVDs NEW RELEASE

MORE BIG TITS MILKING YOUR COCK!

BRUNETTE BOMBSHELL GOLDIE BLAIR

JUGS & TITS 2

CHRISTY MARKS JACKS YOU OFF!

CUM ON THEIR TITS!

Covergirl Christy Marks has a ball jacking off a boner for the first time until it spurts all over her huge, natural hooters. Photographed in first-hand point-of-view so it's your virtual woody that these five bra-busters are jerking. It's also the first time with a cock for Janet Jade and Goldie. Have a ball and a happy ending with hot boob-fucking action!

HOLLY HALSTON

JANET JADE

HARMONY BLISS

ORDER FORM ON PAGE 9

TOLL FREE U.S. & CANADA 1-800-421-0760 • WORLDWIDE 001-305-662-5959 • www.eBoobStore.com
$39.95/C$41.00/£20.00/€26.00 (Plus S&H) • DVD (Region free) ITEM #PIX381D • VHS ITEM #PIX381 • VHS (PAL) ITEM #PIX381P

22819

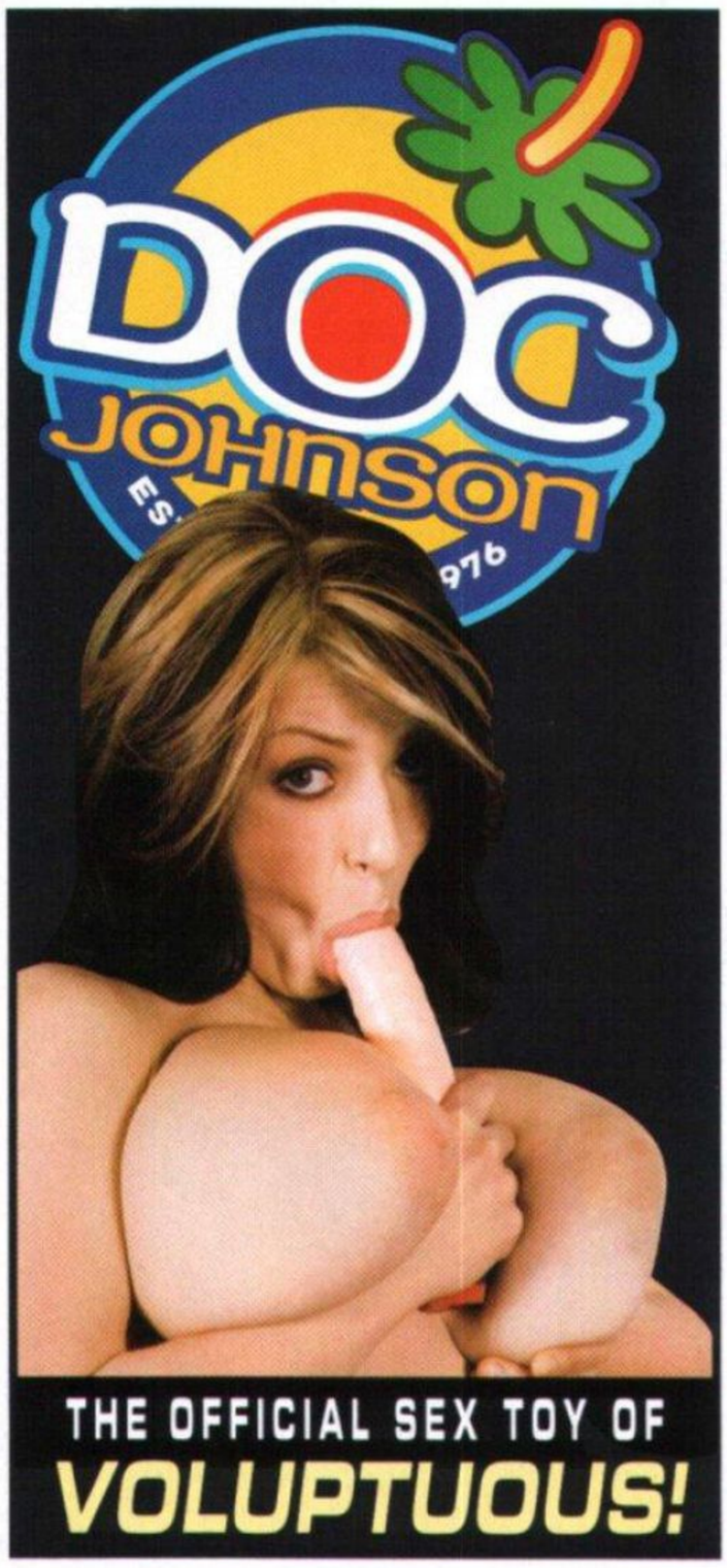

D.J. of Elgin, Illinois, loves math. Two girls plus one guy is his favorite equation.

I have always like Lilith, but her pictures in the July '08 *Voluptuous* were the best I've ever seen of her. The funny thing is, I'm not exactly sure why I feel that way. She's also been very pretty and sexy, but in that issue she is absolutely stunning! She looks a bit slimmer than I've seen her before and her hair was done in a very nice style and length.

Of course, her tits were fabulous, as they always are, but they also looked better than ever. Keep up the good work and give us more of Lilith!

I usually like the new girls you put in each issue, but Bunny blew me away and made me blow my load. She's almost the exact opposite of Lilith, since she's blonde and heavier, but she sure is damn sexy. I'm sure she looks really good with a dick in her mouth, so show us that, too.

Another V-gal I've always liked seeing in hardcore is Kitty Lee, but in the July issue she even looked good by herself. I was happy to see her break from modeling was very short. Tits and a pussy like hers deserve to be seen.

It should go without saying that your covergirl and centerfold girl, Christy Marks, is a total, big-tit star. It was great seeing her again and her fame will continue to grow with each magazine layout and video she does.

Keep putting hot chicks like Lilith, Bunny, Kitty and Christy in *Voluptuous* and there's just no way you can go wrong.–M.J., Chicago, Illinois

THREEWAY FANTASIES

Dear *Voluptuous*,

I have never been lucky enough to bang two chicks at the same time, so I turn to your magazine to help inspire my fantasies.

You've recently had Tera Cox and April McKenzie (June '08) doing one guy together, and a few months ago I saw Sabina Leigh and Panther (Jan. '08) also doing a threesome. I would love to see more threesomes in the future.

Your hardcore photos are the best in the business, but they're twice as good with two girls.–D.J., Elgin, Illinois

WHERE IS NICOLE PETERS?

Dear *Voluptuous*,

One of my favorite models of the past

Continued on page 12

Nicole fans, don't worry. She'll be back.

ATTENTION:
Voluptuous SUBSCRIBERS ARE YOU MOVING? TELL US QUICKLY!

The U.S. Post Office only forwards periodicals-rate mail for 60 days, so we must have your new address within three weeks of your move to guarantee that you'll get all your issues. We cannot be held responsible for non-delivery of issues due to your address change.

MAIL TO:
Voluptuous Change of Address
1629 N.W. 84 Avenue
Miami, FL 33126 USA
Please include your mailing label or a legible copy.
email: cservice@scoregroup.com

Vmag MASTER DVD & VIDEO ORDER FORM

SPECIAL

BUY THREE VIDEOS AND GET YOUR FOURTH VIDEO FREE*

*FREE VIDEO MUST BE SAME PRICE OR LESS

VIDEO OF THE MONTH

Pages 13-19

only $39.95

BIG FAT TITS!

Big, Bouncy Boobs by the Braful!

It's eight of our best, big-titted *Voluptuous* models in hot, solo masturbation action! Big tits and dripping slits!

See page 13 for more information

❑ REGION-FREE DVD (#VD216D) ❑ VHS (#VD216)

TITS & TUGS 2 ..... $39.95
❑ REGION-FREE DVD (#PIX381D)
❑ VHS (#PIX381)
Our favorite dick yankers return for another round of cum-spurting!
Tits & Tugs 2 is XXX-Rated, 120 min.
Find out more on page 7

FEED HER, FUCK HER $39.95
❑ REGION-FREE DVD (#PIX380D)
❑ VHS (#PIX380)
Heavy and horny hotties with a big appetite for man-meat!
Feed Her, Fuck Her is XXX-Rated and is 120 min.
Find out more on page 12

NEW RELEASES

BIG BOOB SQUEALERS $39.95
❑ REGION-FREE DVD (#PIX375D) ❑ VHS (#PIX375)
Big Boob Squealers is XXX-Rated and is 120 min.
Find out more on page 63 of this issue.

HART ON $29.95
❑ REGION-FREE DVD (#VD214D) ❑ VHS (#VD214)
Hart On is X-Rated and is 120 min.
Find out more on page 64 of this issue.

PIGGIES FOR PORKIN' $39.95
❑ REGION-FREE DVD (#PIX 377D) ❑ VHS (#PIX377)
Piggies for Porkin' is XXX-Rated and is 118 min.
Find out more on page 54 of this issue.

VIDEO CLUB

Pages 98-99

❑ PLEASE SEND MY VHS ORDER IN U.K. FRIENDLY PAL FORMAT!

BUSTY COCK ROCK $29.95
❑ REGION-FREE DVD (#PIX307D) ❑ VHS (#PIX307)
Busty Cock Rock is XXX-Rated and is 107 min.

BIG TIT OVERLOAD $29.95
❑ REGION-FREE DVD (#PIX305D) ❑ VHS (#PIX305)
Big Tit Overload is X-Rated and is 146 min.

RACK-O-RAMA 3-D $29.95
❑ REGION-FREE DVD (#VD213D)
Rack-O-Rama is X-Rated and is 139 min.

TRIPLE-X TIT SEX $39.95
❑ REGION-FREE DVD (#PIX348D) ❑ VHS (#PIX348)
Triple-X Tit Sex is XXX-Rated and is 120 min.

PRIVATE STUFFERS 2 ..... $29.95
❑ REGION-FREE DVD (#VD171D) ❑ VHS (#VD171)
Private Stuffers 2 is X-Rated and is 197min.

XXX CHUBBY TWATS $29.95
❑ REGION-FREE DVD (#PIX280D) ❑ VHS (#PIX280)
XXX Chubby Twats is XXX-Rated and is 206 min.

MOCHA MAMS $29.95
❑ REGION-FREE DVD (#VD204D) ❑ VHS (#VD204)
Mocha Mams is X-Rated and is 87 min.

TIT-2-TIT WITH CHRISTY MARKS $29.95
❑ REGION-FREE DVD (#VD205D) ❑ VHS (#VD205)
Tit-2-Tit with Christy Marks is X-Rated and is 120 min.

SCORE SUPERNATURALS $29.95
❑ REGION-FREE DVD (#VD169D) ❑ VHS (#VD169)
SCORE Supernaturals is X-Rated and is 146 min.

CREAM MY TITS $29.95
❑ REGION-FREE DVD (#PIX262D) ❑ VHS (#PIX262)
Cream My Tits is XXX-Rated and is 110 min.

TITS ON TOP $39.95
❑ REGION-FREE DVD (#PIX318D) ❑ VHS (#PIX318)
Tits on Top is XXX-Rated and is 138 min.

PAOLA RIOS: BAD GIRL IN B.A. $29.95
❑ REGION-FREE DVD (#VD199D) ❑ VHS (#VD199)
Paola Rios: Bad Girl in B.A. is X-Rated and is 120 min.

TIT-FUCK TRYOUTS $39.95
❑ REGION-FREE DVD (#PIX302D) ❑ VHS (#PIX302)
Tit-Fuck Tryouts is XXX-Rated and is 218 min.

BRICK HOUSE BRAWDS $39.95
❑ REGION-FREE DVD (#PIX368D) ❑ VHS (#PIX368)
Brick House Brawds is XXX-Rated and is 112 min.

International Currency Conversion Chart

US$	Canadian $	U.K. £	Euros
$59.95	C$60.00	£30.00	€40.00
$49.95	C$50.00	£25.00	€33.00
$39.95	C$40.00	£20.00	€27.00
$29.95	C$30.00	£15.00	€20.00
$24.95	C$25.00	£13.00	€17.00
$19.95	C$20.00	£10.00	€14.00

WE SHIP IN 24 HOURS

MERILYN SAKOVA: TAKE 3 ..... $24.95
❑ REGION-FREE DVD (#VD188D) ❑ VHS (#VD188)
Merilyn Sakova: Take 3 is X-Rated and is 120 min.

BUXOM SLUTS $39.95
❑ REGION-FREE DVD (#PIX323D) ❑ VHS (#PIX323)
Buxom Sluts is XXX-Rated and is 109 min.

BIKINI BUSTERS $39.95
❑ REGION-FREE DVD (#PIX285D) ❑ VHS (#PIX285)
Bikini Busters is XXX-Rated and is 207 min.

PLUMP DESIRES $39.95
❑ REGION-FREE DVD (#PIX321D) ❑ VHS (#PIX321)
Plump Desires is XXX-Rated and is 120 min.

TOLL-FREE 1-800-421-0760 www.eBoobStore.com

WORLDWIDE 001-305-662-5959 **FAX** 305-662-5952 **MAIL:** The SCORE Group, Dept. VO1008A, 1629 N.W. 84 Avenue, Miami, FL 33126 USA

☐ **I'm a SCORE Group subscriber and I get 15% discount.** Customer ID# _____

UK & All other countries: $10, £5 or €8 for the first item; each additional item $4, £2 or €3. ***15% discount applies to U.S., Canada, Mexico & UK subscribers only; free shipping applies to U.S. subscribers only.** For tracking and the security of your package, U.S. orders are shipped via express courier, except those sent to P.O. Boxes. International orders are shipped via Global Priority Mail (where available) or Air Mail. Rush Delivery is available for an additional cost. Please call for rates and service availability. **Make checks or money orders payable to The SCORE Group.** We accept payment in U.S.$, CAD$, UK£ or €. Florida residents please add 7% sales tax. Credit card orders must provide the exact credit card billing address in addition to the mailing address if the two are different. All items are shipped in sturdy, discreet packaging to protect your privacy. All sales are final. Damaged items will only be exchanged for one of the same title if returned within 30 days of receipt. The SCORE Group cannot be held responsible for Customs seizures. By ordering, you certify that you are at least 18 years old.

Method of Payment: ❑ Cheque ❑ Postal Order ❑ MasterCard/Access/Eurocard ❑ VISA ❑ American Express

Name _____ Age _____ Card # _____ Exp. _____

Security code required (last 3 digits above signature): _____ **American Express (4 digits above card #):** _____

Address _____ City _____ Country _____ Post Code _____

Phone _____ Email _____ **Signature Required** _____

CREDIT CARD ORDERS WILL NOT BE PROCESSED WITHOUT A SIGNATURE AND SECURITY CODE

VO1008A

VOLUPTUOUS BACK ISSUES DEPARTMENT

SPECIAL ISSUES

OCTOBER '07 BOOTYLICIOUS– Covergirl Laurie takes it in the ass! Plus London Andrews, Tia Sweets, Caroline Pierce, Pinky, Raven Sky, Mya, Pursuajon and more XXX action than ever!

DECEMBER '07 BOOTYLICIOUS– Three ass-driving hardcore pictorials, plus a preview of the new group-sex DVD *Big-Ass Boot Camp*, the biggest booties ever and nine butt sluts spreading just for you.

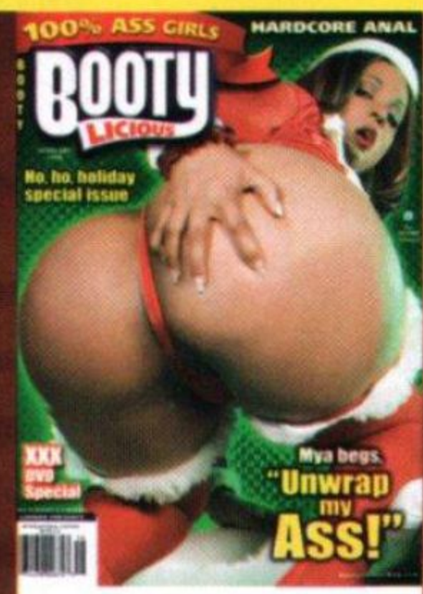

FEB. '08 BOOTYLICIOUS– Georgia Peach, Ayana Angel and Jasmin all take it in the butt, Thalia Tate shows off her 44 inches of ass, Latina sluts J.J. and Dede and big, black, phat ghetto booties.

APRIL '08 BOOTYLICIOUS– Packed with gaping buttholes, including a six-page special! Plus, Xena, Raven and Sinsacion in a five-way, ass-filled orgy, Jada Fire takes it in the ass and a guide to anal sex.

JUNE '08 BOOTYLICIOUS– Eleven butt sluts get their booties blasted! Plus, white chick Naomi returns and gets fucked again, Ashley Licks licks cock, Alina, Star, Anna, Hershey, Jasmin and Chrissy.

XL GIRLS #149– Model of the Year issue! Toni Evans returns, plus Desire Monet, Karen Udders, Deja, Reyna Mae and newcomer Loli. Monique L'Amour takes two dicks in the Xtra section, Dusty Rose fucks for you and we give you big girls in bikinis.

XL GIRLS #155– It's a special "Double Feature" issue with the entire casts of the DVDs *Big Girl Sex School* and *Plump Desires*, each with a solo layout and in XXX hardcore action in the Xtra section. But hurry, it's bound to be a collectors' item!

XL GIRLS #158– Features newcomer covergirl Savannah Phair, plus the debuts of Kore Goddess and Sienna Hills. Favorites Laura Bailey, Tyler Banks, Amanda, Samantha Kay, Lenka. Toni Evans fucks in the Xtra section and we preview the new DVD, *Plush Control*.

XL GIRLS #164– More XXX hardcore than ever, with two video previews for *Brick House Brawds* and *Wide Load Nymphos*! There's newcomers Bunny Michelle and Glory Foxxx, plus Vivian Alise, Monique, Kitti Campbell, Paige Plenty and many more!

XL GIRLS #167– Donna is back, plus newcomers Hayley Jane and Miss Isabelle. Super-sized honies Kountry Gal, Stacy Lee, Desire Monet show off their assets. We interview Veronica Vaughn, plus Kaitlyn Klien and Hayden suck and fuck in the Xtra section.

BUXOTICA IS BUSTY • EROTIC • EXOTIC!

BUXOTICA®

BUSTIER IS BETTER!

Buxotica (Sp. #170) is the ultimate collection of your favorite models from *SCORE* and *Voluptuous* magazines, all in one very special issue! It's the perfect mix of newcomers and longtime favorites, with Karina Hart, Merilyn Sakova, Deena Duos, Rukhsana, Linsey Dawn McKenzie, Annina Ucatis, Crystal Gunns, Morgan Leigh and Christy Marks, plus a tribute to the legendary Angelique. To find the best tits on the entire planet, look no further than *Buxotica*! On sale at newsstands now, or order here.

Order your copy today!

BIG-TIT XXX BONUS EDITIONS

AUGUST 2007 – Hot covergirl Tera Cox in her debut. Mellie D. returns, along with V-Mag favorites Kelly Kay, Emily Cartwright, Romina Lopez, Lilith, Anna Song and big-tit XXX with Reyna Mae and Gabriella Michaels.

SEPTEMBER 2007 – Samantha is back with an interview and all-new photos! Plus newcomers Paola Rios, London Andrews and Skarlett, favorites Cherry Brady, Brianna Costello and Marketa and big-boob XXX.

OCTOBER 2007 – Fresh boobs with Ivy Dreams, Jazmin and Simone Staxxx. Plus covergirl Sunshine, Natalie Fiore, Kerry Marie, "Tits in the Great Outdoors" and Trish Bailey and Panther in XXX hardcore action.

NOVEMBER 2007 – Newcomers Lexi Windsor, Christal Rose and Loli, covergirl Winter Morgan, Vida Sadora, Eva and Goldie, an interview with Kitty Lee and XXX with a five-girl orgy and London Andrews.

DECEMBER 2007 – Hot new discoveries Christy Marks and Terry Nova, plus Jane Blow, Deborah Blue, Maria Verbeck, Jessica Turner, an interview with Aspen and raunchy XXX with Annie Swanson and Devyn Devine.

HOLIDAY 2007 – April McKenzie is back, Miranda takes a bath and Jenny wins the Big-Breast Challenge II. Plus newcomers Veronica Vaughn and Camille Morgan and XXX with Samantha Sanders and Sunshine!

JANUARY 2008 – Vote for your 2007 favorites with special layouts for Model, Newcomer and Plumper of the Year. Debuts by Diana Navarro, Danesha Marquel and Alix. XXX with Panther & Sabina and Trish.

FEBRUARY 2008 – Favorites Nicole Peters, Lorna Morgan, Sapphire, Wow Nikki and Crisa are joined by newcomer Janet Jade. Plus an interview with Natalie Fiore, and Samantha and Aspen in XXX hardcore!

MARCH 2008 – Mega-boobed newcomer Diana joins first timers Slone Ryder, Mandy Mason and Simone Lee. Paola Rios, Bozena, Kerry Marie and Skarlett return, plus Miranda and Goldie fuck in the Xtra section.

APRIL 2008 – You'll love brand-new covergirl Victoria Lane and the debuts of Alanna Ackerman and Stefani. V-Mag faves Denise Davies, Joana and Anastaisa are back. There's a hairy pussy special and XXX, too!

MAY 2008 – The legendary Lorna Morgan returns, plus a double debut with Marille and Angelina. Dallas Dixon premieres and favorites Ana, Luma, Scarlett and Michelle Bond are back, plus XXX in the Xtra section.

JUNE 2008 – It's our annual awards issue with our Model, Newcomer and Plumper of the Year! See great debuts with Anna Carlene, Jessica and Jacky O., plus Brandy Talore, Belle and hardcore in the Xtra section.

JULY 2008 – Christy Marks is back, plus newcomers Bunny De La Cruz and Katy. Anna Song, Lilith, Kitty Lee and Emily Anderson all return. We review the DVD *Busty Cream Team*, and there's XXX in the Xtra section.

AUGUST 2008 – Newcomer Karina Hart will blow your load! Jolie Rain debuts, we interview Slone Ryder and Lorna Morgan shows up knocked up! Terry Nova fucks for the first time in our Xtra section! It's nut-busting fun!

SEPTEMBER 2008 – Carol Brown returns at long last! Plus, there's covergirl Melissa Mandlikova, Cherry Brady, Victoria Lane, Simone Staxxx and more. Harmony Heart and a pregnant Stefani fuck in the Xtra section.

MAIL TO: The SCORE Group (Dept. VO1008B), 1629 N.W. 84th Avenue, Miami, FL 33126 USA

SEND ME THE FOLLOWING BACK ISSUES. For the purpose of tracking and the security of your package, orders are shipped via courier, except those sent to PO Boxes, Canada & Mexico. **QUANTITY DISCOUNTS:** Buy 6-10 for only $9 each. Buy 11 or more for $8 each. **SHIPPING & HANDLING:** U.S.: $10 (postage included) per issue ordered. Canada: CAD$15 per issue. UK: £7 or 11€ per issue. International customers: US$14 per issue (postage included). FL residents add 7% sales tax. Make checks and money orders payable to: The SCORE Group. We accept checks and money orders in U.S. dollars, CAD, UK pounds and euros. Credit Card orders must provide the exact credit card billing address in addition to the mailing address if the two are different. The SCORE Group is not responsible for Customs seizures. By ordering, you certify that you are at least 18 years old.

❑ **I AM A *V-MAG* SUBSCRIBER & save 15% on all issues ordered.** **Total price of each back issue for *Voluptuous* subscribers is $8.50 per issue**

VOLUPTUOUS: ❑ Dec. '05 ❑ Jan. '06 ❑ Feb. '06 ❑ April '06 ❑ May '06 ❑ June '06 ❑ July '06 ❑ Aug. '06 ❑ Oct. '06 ❑ Nov. '06 ❑ Dec. '06
❑ Hol. '06 ❑ Jan. '07 ❑ Feb. '07 ❑ Mar. '07 ❑ May '07 ❑ June '07 ❑ July '07 ❑ Aug. '07 ❑ Sep. '07 ❑ Oct. '07 ❑ Nov. '07
❑ Dec. '07 ❑ Hol. '07 ❑ Jan. '08 ❑ Feb. '08 ❑ Mar. '08 ❑ April '08 ❑ May '08 ❑ June '08 ❑ July '08 ❑ Aug. '08 ❑ Sep. '08
XL-GIRLS: ❑ Sp. #149 ❑ Sp. #155 ❑ Sp. #158 ❑ Sp. #164 ❑ Sp. #167 *BOOTYLICIOUS:* ❑ BL1006 ❑ BL0107 ❑ BL0407 ❑ BL0707 ❑ BL1007
BUXOTICA: ❑ Sp. #170 **Other back issues also available–Call us!**

INDICATE PAYMENT METHOD: ❑ Check ❑ M.O. ❑ M/C ❑ VISA ❑ AMEX ❑ Discover In case of sellout, list alternate choice(s):_____

Credit Card #:_____ Expires:_____

Please Provide Security Code (Last 3 Digits Above Signature): _____ American Express Cardholders enter the 4 digits above Card No. Here:_____

Name:_____ Age:_____ Cust. ID #:_____

Address:_____ Telephone/Email:_____

City:_____ State/Country:_____ Zip/Postal Code:_____

Signature: _____ VO1008B

Credit Card Orders Cannot Be Processed Without Signature and Security Code

CALL TOLL-FREE:
1-800-421-0760

24-HOUR FAX:
+305-662-5952

OUTSIDE U.S. & CANADA:
001-305-662-5959

INTERNET:
www.eBoobStore.com

ALL ORDERS ARE SHIPPED IN 24 HOURS

SCORE DVDs NEW RELEASE

HEAVY WOMEN GETTING DOUBLE SERVED!

ALLYSA ANDREWS

KANDI KOBAIN

Fat girls want to be stuffed until they can't take any more! In *Feed Her, Fuck Her*, six of *XL Girls'* best satisfy their need for sweet treats and man-meat! It's our first hardcore DVD that stars fan favorite Maria Moore, and you'll love seeing a knocked-up Sunshine! Don't miss Sapphire and three newcomers: Hayley Jane, plus Alyssa Andrews and Kandi Kobain in three-way action!

Feed Her FUCK HER

SAPPHIRE

SUNSHINE

MARIA MOORE

HAYLEY JANE

ORDER FORM ON PAGE 9

TOLL FREE U.S. & CAN 1-800-421-0760 • WORLDWIDE 001-305-662-5959
www.eBoobStore.com $39.95/C$41.00/£20.00/€27.00 (Plus S&H)
(Region free) ITEM #PIX380D VHS ITEM #PIX380 VHS (PAL) ITEM #PIX380P

22208

V-MAIL

Continued from page 8

haven't seen her in *Voluptuous* in quite some time.

Has she retired from modeling? I'm almost afraid to ask because I will be heartbroken if the answer is yes. She has the kind of boobs that has made *Voluptuous* the best magazine of its kind, but she also has so much more to offer. Her gorgeous face, fine ass and everything about her is simply divine.

Please tell me she has taken only a short break and still intends to show her bountiful assets to the world, as she should.–W.C., London, England

Dear W.C., Nothing to worry about. It has been a few issues since we've included Nicole. Her last appearance was in the February '08 issue, but she's still enthusiastic about her modeling and we'll be bringing you more of her very soon. We agree that she's among the best ever, but if you ate your favorite dish every day you would quickly tire of it. A girl as good as Nicole is best served one portion at a time.

STILL JACKING TO JUNE!

Dear *Voluptuous*,

I've had the June '08 *Voluptuous* for a couple of weeks now and I have to take a break from beating off to catch my breath and write you a quick note to tell you how much I appreciate it. It's filled

Continued on page 20

Tera Cox: Always ready for a cock!

Heavy-hootered V-gals no bra can contain!

When it comes to big bits, you always know where to go…*Voluptuous*! Now, we've brought eight of our very best together in one sizzling DVD, *Big Fat Tits*! It's been a great year here in big-boob land, and we're proud to be able to bring you never-before-seen tits. Newcomers Victoria Lane, Dallas Dixon, Alanna Ackerman, Janet Jade, Anna Carlene and Haydee Rodriguez are joined by Terry Nova and 2007 *Voluptuous* Model of the Year, Angela White, in an all-star cast. There's no cocks getting in the way here, as the girls have their own fun, their own way!

Vmag™ Video Pick of the Month

TERRY NOVA

Mixing more experienced *Voluptuous* models with the rookies was the goal for *Big Fat Tits*, so we have Terry Nova, left, and Angela White, right, fresh from their appearances in the best-selling video, *Big Boob Paradise*. Haydee Rodriguez, who makes her V-mag debut on page 21 of this issue, plays a horny maid who takes a hot masturbation break!

HAYDEE

BIG
FAT
TITS
ANGELA WHITE

BIG
FAT
TITS
ANNA CARLENE

Video Pick of the Month

More full, fresh funbags can be found on the exotic Anna Carlene, opposite page, and all-American girl Dallas Dixon, right. Janet Jade, below, helps round out the lineup of sex-crazed, big-boobed and beautiful women. Every one of them wants you to cum.

DALLAS DIXON

JANET JADE

Video Pick of the Month

Alanna Ackerman may be relatively new, but she's already been seen here in *Voluptuous* and in previous DVDs doing hardcore action. She goes solo in *Big Fat Tits*, but is just as sexy when she massages her tits and drills her pussy to a wet and out-of-control orgasm. Victoria Lane, right, plays a teacher who loves to show off her sexy, perfect body.

ALANNA ACKERMAN

BIG
FAT
TITS
VICTORIA LANE
See page 9 for
an order form
and shipping
information!

TENGA

The most technologically advanced and satisfying jack toy ever!

Direct from Japan, this brand-new, revolutionary jack toy is designed to bring you never-before-experienced sensual sensations. The Soft Tube Cup lets you decide how tight you want your fit to be. The Deep Throat Cup swallows your cock for unparalleled tightness. It's the first jack toy that's even better than the real thing. And remember, it only takes one to TENGA!

TENGA DEEP THROAT CUP - TNG101
TENGA SOFT TUBE CUP - TNG100
Your choice only $29.95 each

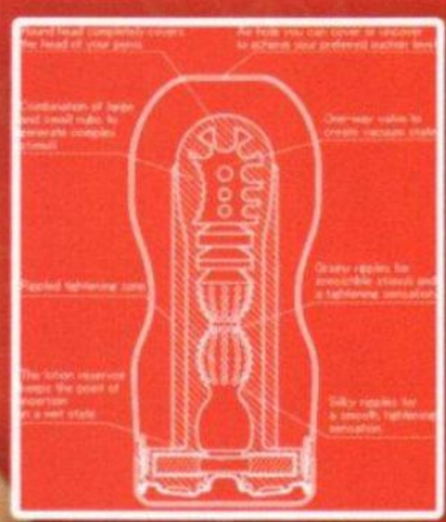

DEEP THROAT CUP

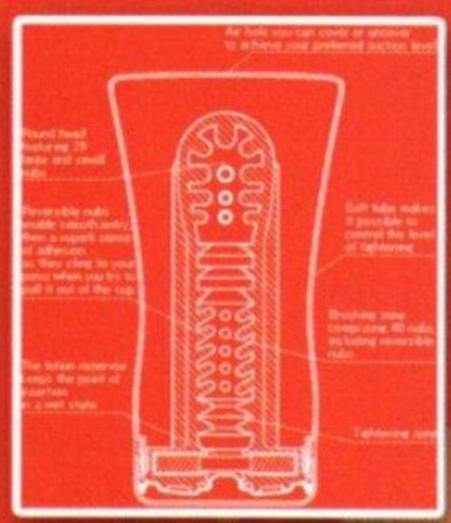

SOFT TUBE CUP

TOLL-FREE 1-800-421-0760
www.eBoobStore.com

17569

V-MAIL

Continued from page 12

Georgie has a sweet, "fuck me" look.

with my favorite girls from the front cover to the back.

I've been a *Voluptuous* reader for a few years and I always look forward to your annual awards issue, because I know it will contain only your best models. This year's awards issue did not let me down.

I've liked Angela White since I saw her for the very first time, but to be honest I was suprised she won Model of the Year. No offense to Angela. Like I said, I like her. But, I thought there were at least a couple of other models who would get more votes. But the people have spoken and I congratulate Angela on her win.

On the other hand, I was not a bit surprised that Sapphire won Plumper of the Year for the second straight time. With her unearthly tits, red hair, fair skin and pretty face, I would vote for her any year she's on the ballot, and did vote for her both years that she has won.

The biggest shock came when April McKenzie was named Newcomer of the Year. Don't get me wrong. April is almost as hot as they come, but let's be real. Tera Cox is simply a lot better. That was really clear in your Xtra section that had April and Tera doing a threesome. It was the perfect way to do a side-by-side comparison, and showed that Tera is sexier in every way. Well, that's my

Continued on page 54

If you saw our Video Pick for the new DVD, *Big Fat Tits*, on the last few pages, then you've already gotten a look at mega-boobed model Haydee Rodriguez, who debuts in the video with a dick-stiffening scene. "I've never done any acting before," she said. "I was just doing what I do best."

The old saying is that "everything's bigger in Texas." Haydee hails from the Lone Star State and if her bra size can be used as proof, the cliche has merit. "I have the biggest boobs of any woman I know," she said. "And I like it that way. I always stand out in a crowd and get the most attention. That's great when it comes from a guy, but women can be very rude."

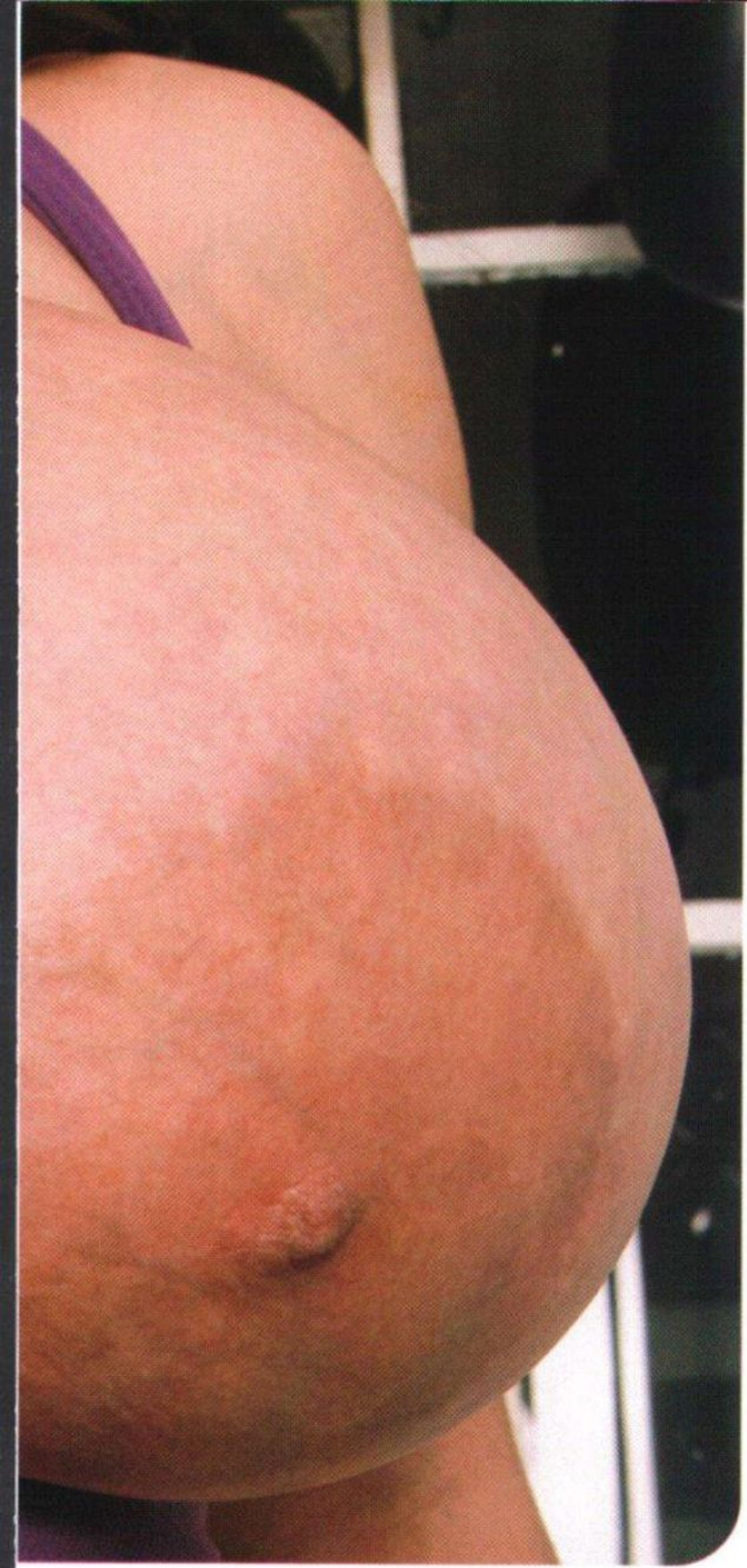

Bare Facts

Haydee

Birthday: October 3, 1979
Age: 28
Height: 5'6"
Weight: 148 lbs.
Bra: 40G
Measurements: 44-34-38
Lives: El Paso, Texas
Video: *Big Fat Tits* (X-Rated, see the Video Pick on pages 13-19 and the order form on page 9).

Breville

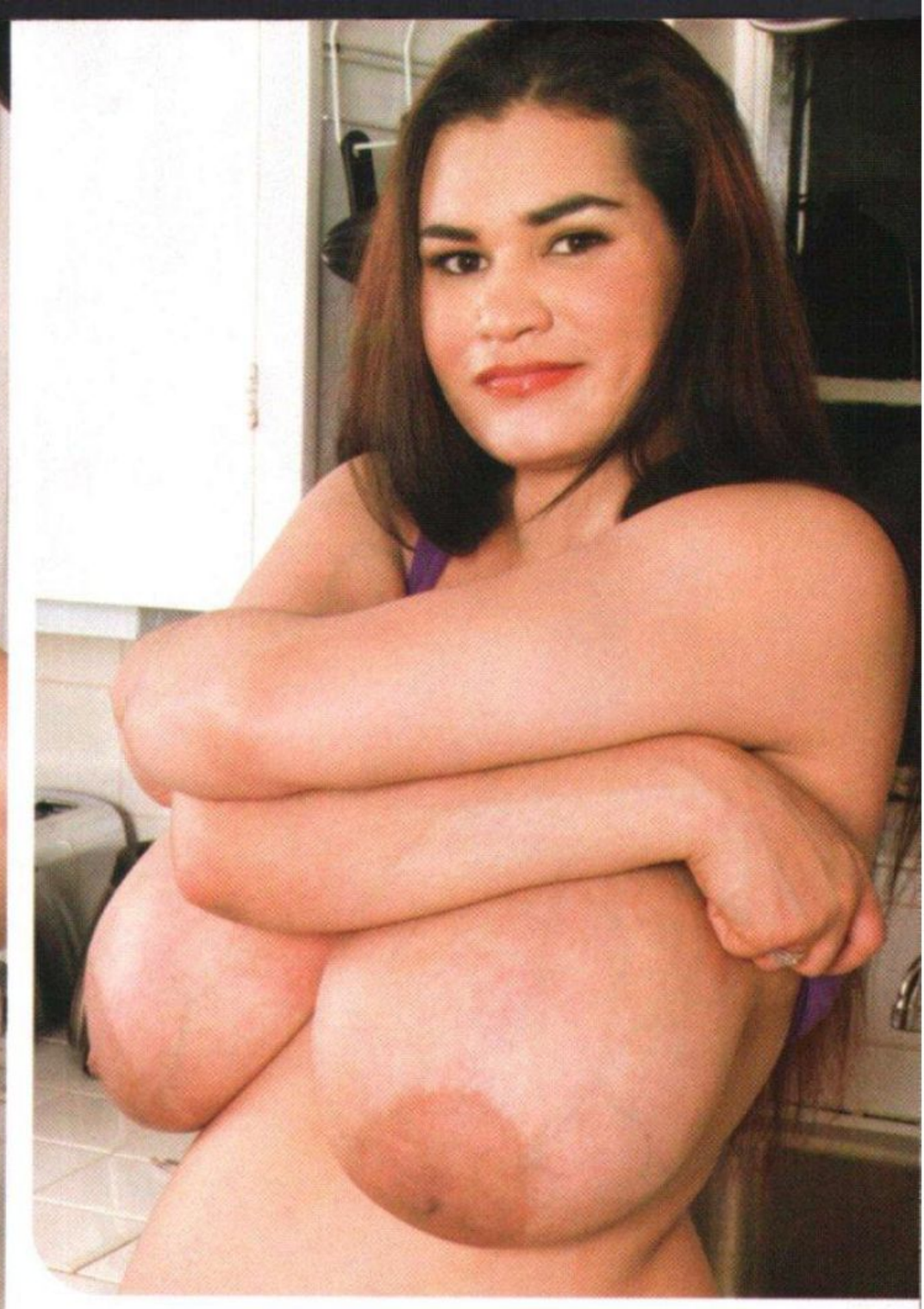

Breville

Haydee said she liked doing these photos in the kitchen, because she fucks in every room of her house. "The bed is nice, but it does get really boring very quickly," she said. "Some of the best sex ever was in the kitchen, and on the back porch, and on the living room floor, and in the swimming pool. There's no place that's off limits for sex."

SWEAT

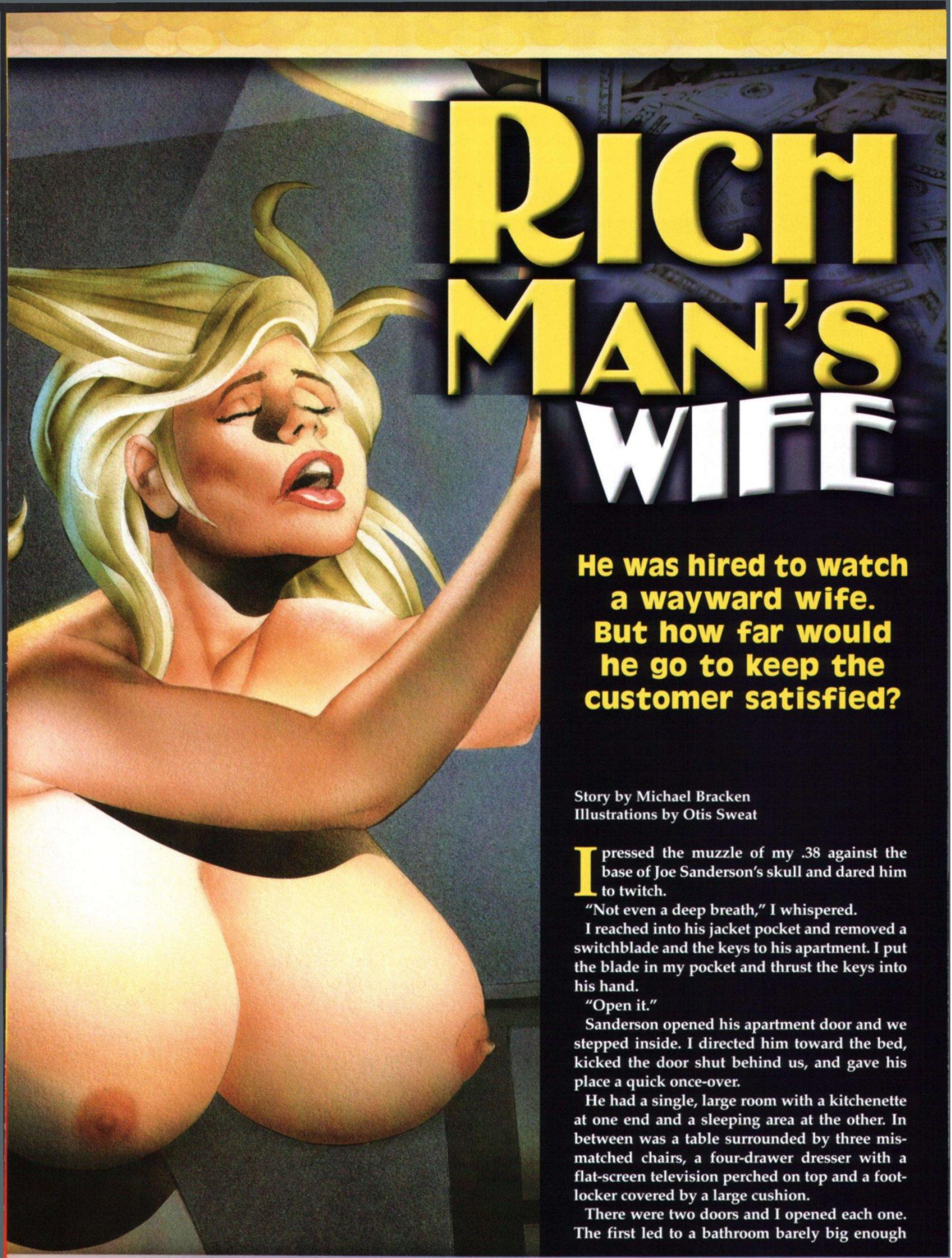

Rich Man's Wife

He was hired to watch a wayward wife. But how far would he go to keep the customer satisfied?

Story by Michael Bracken
Illustrations by Otis Sweat

I pressed the muzzle of my .38 against the base of Joe Sanderson's skull and dared him to twitch.

"Not even a deep breath," I whispered.

I reached into his jacket pocket and removed a switchblade and the keys to his apartment. I put the blade in my pocket and thrust the keys into his hand.

"Open it."

Sanderson opened his apartment door and we stepped inside. I directed him toward the bed, kicked the door shut behind us, and gave his place a quick once-over.

He had a single, large room with a kitchenette at one end and a sleeping area at the other. In between was a table surrounded by three mismatched chairs, a four-drawer dresser with a flat-screen television perched on top and a footlocker covered by a large cushion.

There were two doors and I opened each one. The first led to a bathroom barely big enough

for a toilet and shower. The other was a closet nearly the size of the bathroom. A half-dozen expensive Italian suits like the one he was wearing hung inside. Maybe a dozen white and French blue dress shirts and two dozen silk ties kept them company.

"What are you looking for?"

"Privacy."

"And the gun's to...?"

"Hold your attention."

"Ah." He crossed his legs, straightened the crease on his slacks, and waited.

I pulled one of the chairs away from the table, straddled it, and rested my folded arms on the high back. "My client thinks you're screwing his wife."

"Who's your client?"

"How many wives are you screwing?"

Sanderson smiled.

"He instructed me to strongly encourage you to direct your attention elsewhere."

"And if I don't?"

"If you don't, I cut off your money-maker and throw it in the river," I said.

Then I let myself out, leaving Sanderson there alone to consider his options.

Sandi was dressed in a red babydoll nightie and a pair of red fuck-me pumps when I returned home. She met me at the door and pressed herself against me, her heavy breasts flattening against my chest.

"Hard day?" she asked as she unthreaded my tie.

"You wouldn't understand." I'd never told her what I do for a living and she'd never asked. We had met at a nightclub and discovered a mutual appreciation for jazz, Martinis, and rough sex. She'd moved into my place three months after I'd fucked her in the ass while listening to a Thelonious Monk CD, and we'd been listening to jazz, drinking Martinis, and fucking regularly ever since.

The babydoll had a halter-top, and I brushed aside Sandi's sun-bleached blonde hair as I reached around her neck to untie it. When she stepped backward and pulled my tie free from my collar, the twin polyester triangles of the flimsy garment's halter-top fell away to reveal the creamy white mounds of her massive mammaries. Each heavy breast was capped with a pale pink areola the size of a silver dollar and a nipple as thick as a .22 shell. Her areolae had already constricted with desire and her firm nipples strained against my palms when I cupped her breasts in my hands.

"You're over-dressed," Sandi purred. She dropped my tie and pushed my jacket off of my shoulders. I released my grip on her heavy hooters so I could shake my arms free of the jacket, revealing my leather shoulder holster and the revolver it contained. I still had Sanderson's switchblade in my jacket pocket and it thumped when it hit the hardwood floor. Sandi didn't react to the sound, but she wasn't trained to notice things that were unusual or out of the ordinary. "Did you use your gun today?"

Sandi forced one hand between us and grabbed my cock.

"I used it," I told her, "but I didn't shoot anybody."

She pouted slightly. "Well, that's too bad."

I unfastened the holster and slipped out of it. After I put it on the coffee table, Sandi made quick work of the rest of my clothes. Her flimsy babydoll and matching panties offered no resistance and soon she was almost totlly naked, wearing only her fuck-me pumps because they made her stand nearly as tall as me.

I grabbed her wrist and pulled her back into my arms. Her breasts flattened against my chest and I felt her nipples pressing into me. I grabbed the cheeks of her ass and pulled her crotch tight against mine, trapping the thick tube of my cock against the thin triangle of silky blonde hair at the juncture of her thighs. Then I covered her lips with mine and thrust my tongue into her mouth. She sucked on it, and sucked hard.

Sandi forced one hand between us and grabbed my cock. I bent my knees slightly and she positioned the head of my rod against her swollen pussy lips. She was already wet with desire, and when I straightened my legs and stood fully erect again, my cock sank deep into her hot box. Her eyes widened and she moaned with pleasure, releasing her oral grip on my tongue.

I began fucking her, forcing her to step backward until her back was against the door. She wrapped her arms around my neck and lifted one leg and wrapped it around my waist. She lifted the other

Continued on page 44

"I just love being watched!"

Brianna Costello

Brianna's neighbor is getting an eyeful, but she doesn't mind. "I knew he had been watching me, so I decided to give him a little show," she said. "It's no secret that I'm proud of my body and like for people to see it. The guy is cute and sexy, so I went for it."

Brianna said she had a feeling she was being watched, and one day her suspicions were confirmed. "I like doing work in my back yard, and one day I caught a glimpse of him watching me through the trees," she said. "I acted like I didn't see him, but it gave me a strange and thrilling feeling to be watched like that. So, a couple of days later I was outside and he was there again, so I slowly removed my clothes."

Bare Facts

Brianna Costello

Birthday: August 24, 1979 **Age:** 28
Height: 5' **Weight:** 114 lbs.
Bra: 36F **Measurements:** 42-30-38
Lives: Del Mar, California
Occupation: Dancer, model
Hobbies: Rollerblading, Horseback riding and tennis
Previous *Voluptuous* Appearances: Sept. '07, Dec. '06
Video: *Private Stuffers 2* (X-Rated, available in the Video Club on page 98 and online at eBoobStore.com).

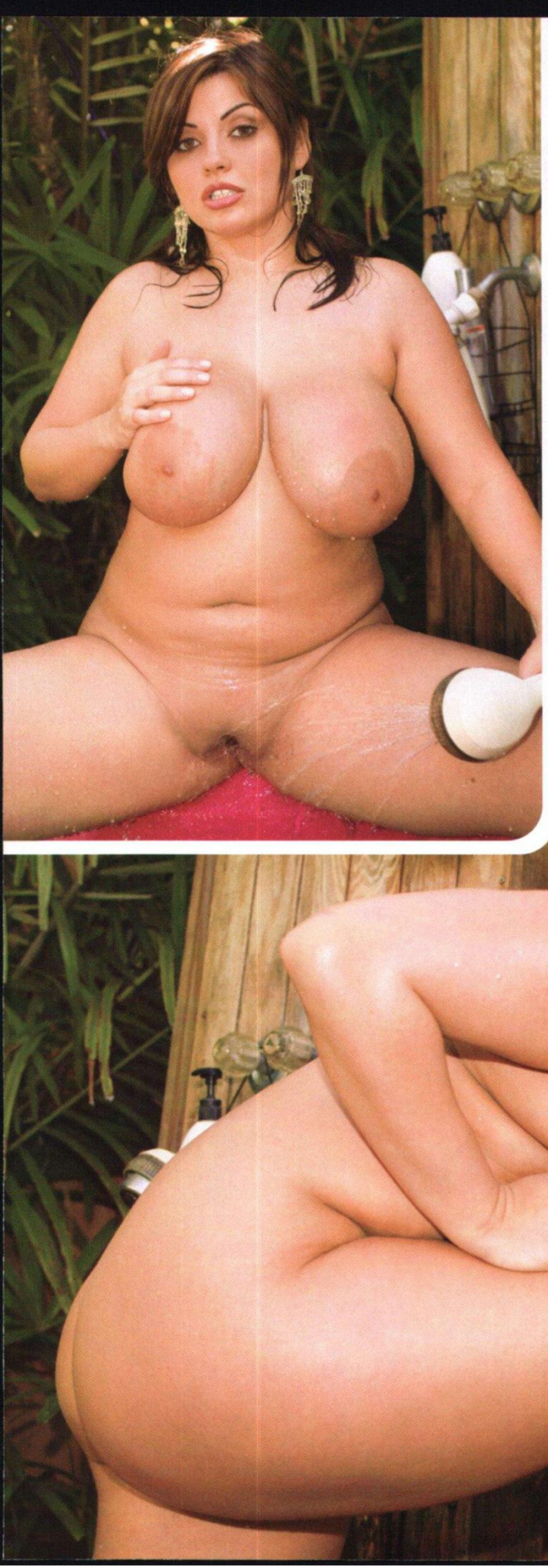

Not satisfied to just give her Peeping Tom a look at her fantastic tits, ass and pussy, Brianna decided to give him something he would never forget. "There's an outdoor shower there that I sometimes use," she said. "Most of the time I use the hose to water the grass and the plants, but that day I took a sexy and seductive shower. Knowing my neighbor was behind the trees was a turn-on and I sprayed the water stream on my pussy until I came. I could tell he was jacking off, too. It was fun."

"The way to my heart? Make me cum!"

Jessie Lee

Jessie Lee looks really cute in her heart-covered nightie and her white panties, but that's just a disguise. What she really wants to do is get those off as quickly as possible and then get down to some serious business. "Guys are always telling me how sweet I look," she said. "I know they mean in it as a compliment, but when they find out how wild I am in private, they change their minds right away. I enjoy a bit of romance and warming up like most women. But, when I feel like a good shagging, I don't want to have to wait too long. I need to cum a few times to feel satisfied. Once or twice won't do, so it's best to get right to the good stuff and let the orgasms start coming."

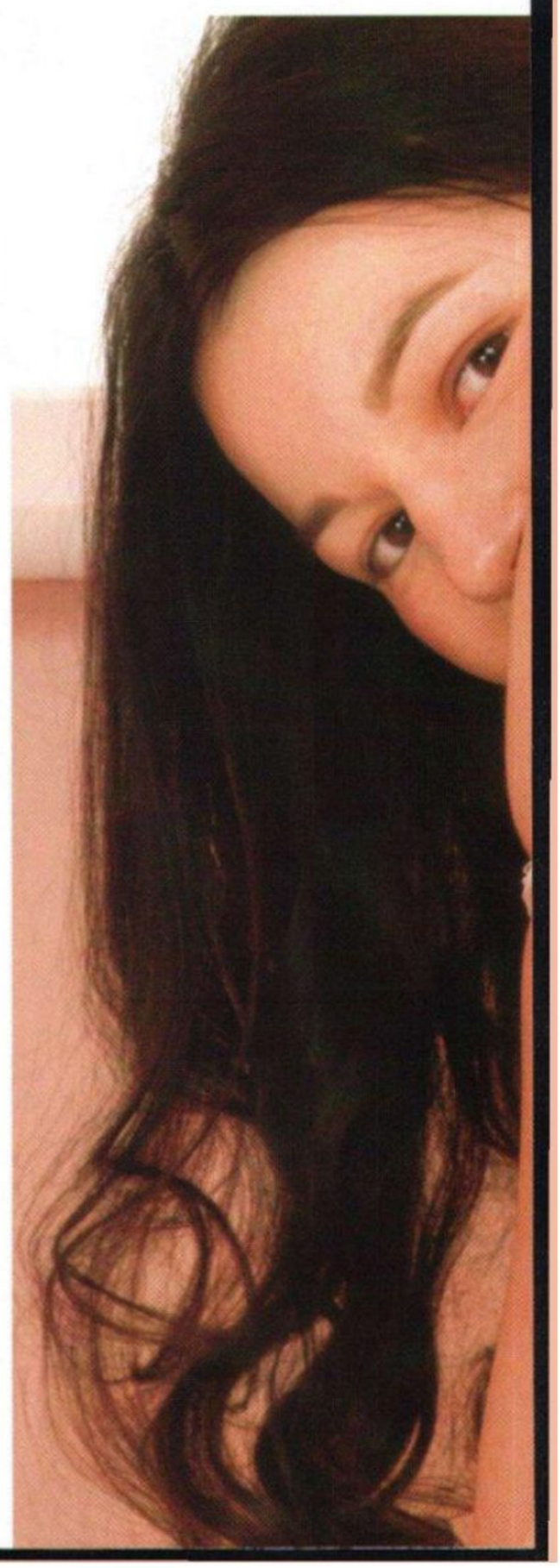

Bare Facts

Jessie Lee

Birthday: March 24, 1981 **Age:** 27
Height: 5'6" **Weight:** 132
Bra: 36DD **Measurements:** 42-28-36
Lives: Lubeck, Germany
Hobbies: Singing and practicing martial arts
Previous *Voluptuous* Appearances: Sept. '07 (XXX-Rated boy-girl), April '07
Video: *Busty Cock Rock* (XXX-Rated, available in the Video Club on page 98 or online at eBoobStore.com).

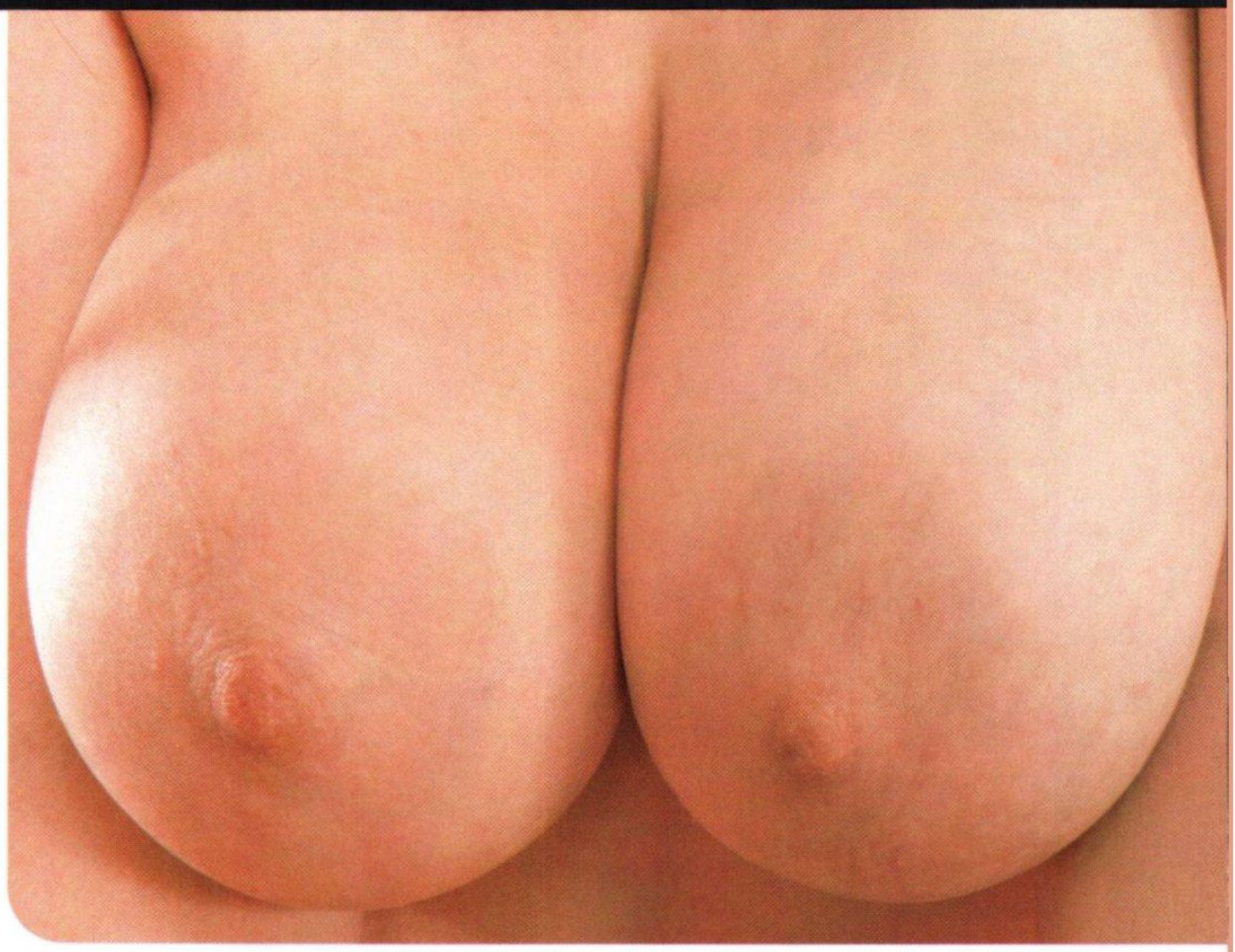

One of Jessie's favorite ways to arrive at those multiple orgasm is via a guy's talented tongue. "Oh, God, I love to have my pussy eaten," she said. "I think all women do, really. However the fellow wants to do it feels good, but the best way is when he licks the full length of my pussy lips for a while, then concentrates more on my clitoris, then pokes his tongue into me over and over and mixes up those moves just right."

RICH MAN'S WIFE

Continued from page 30

and hooked her ankles together behind me as I slammed into her again and again, our two bodies becoming one.

Her breasts shook against my chest, her nipples playing my ribs like a xylophone, and my response was to fuck her even faster. I drove my hips forward and upward, making the door rattle in its frame.

Then she came, her orgasm making Sandi scream and her pussy clutch at my cock as if she was trying to pull it from my crotch. I also couldn't restrain myself and I came, firing a thick wad of hot spunk deep into her hot hole.

I leaned against her, pressing her against the door, unable to move as her pussy milked my cock, drop by drop. After a moment, she unhooked her ankles and stood on her own. When my cock finally softened enough to slide free of her slick slit, Sandi pushed me to one side and then stepped around me.

"I made us a nice, big pitcher of Martinis," she said, then she disappeared into the kitchen to get it.

As rough as our sex had been at times, it had never involved weapons.

I sat in my client's living room the next morning, wondering how he could have ever married the butt-ugly woman he thought Sanderson was fucking, but I knew it wasn't my job to ask. The room engulfed both of us, and I could have parked my car inside the stone fireplace that filled the far wall. My client's money didn't impress me any more than his taste in women, but I knew that well-heeled clients didn't fall into my lap nearly often enough. I treated him with the respect he expected, even if he didn't deserve it.

"Did he get the message?"

"I made myself as clear as I could," I told him. "I said I'd cut his dick off."

He retrieved a silver money clip from his pocket and peeled a dozen crisp hundred-dollar bills from it without making the wad appear any smaller. He placed the money on the table between us and I picked it up. I lacked a money clip, so I folded the bills in half and slipped them into my shirt pocket.

"Would you say you enjoy your work, Mr. Cleveland?"

"I enjoy eating and paying the rent," I said. "How I do it is inconsequential."

"You look like a man who enjoys what he does," my client said. "I wish I had more men like you working for me."

"Trap a man in a cubicle and sooner or later he'll turn on you."

"They all will turn on you sooner or later, won't they?"

I already had a pair of Martinis in me a week later when I put three Miles Davis CDs into the player and set them to continuously repeat. Then I led Sandi to the bedroom where the only light came from a streetlamp half a block away.

Our clothes came off without hesitation, and then we were in each other's arms, our hot flesh pressed together and our tongues entwined. We tumbled onto the bed and my hands explored her body, territory that was familiar yet always exciting to revisit. I took one breast in my hand, feeling the soft flesh ooze between my fingers as I gripped it. I thumbed her nipple to erection and then my mouth replaced my thumb. I teased her constricted areola with the tip of my tongue and then I sucked hard on her nipple as my teeth firmly bit down at the same time.

My hand moved over the swell of Sandi's hip to the back of her leg, and then up the inside of her thigh. I cupped her pubic mound in my hand and teased her pussy lips with my finger, sliding it along the length of her moistening slit. She opened to me and I slid my finger into her glove-tight opening. Then I slid a second finger in.

My lips followed my hand again and soon her pussy hair was tickling my mouth as I used my hot, swirling tongue to find and tease her swollen clit. I licked her clit while I pistoned my fingers in and out of her vise-like snatch. By then she was wet with desire and her pussy juice ran down the crack of her ass to the comforter beneath her. As my middle two fingers banged Sandi, my little finger pressed against the tight pucker of her asshole, which was now wet and slick with her pussy juice. When my little finger sank into her ass, Sandi let out a gasp of surprise and delight. As frequently as my fingers and even my cock had been inside her asshole, she still always looked surprised every time.

Continued on page 73

"Being in Voluptuous again is like coming home."

Emily Cartwright

When our photo team recently went to London, they returned with a treasure trove of all-new, hot photos. None were more impressive than Emily Cartwright, who earns both the cover and centerfold spots for this issue! "I had not been modeling for quite some time," she said. "But it felt as natural and as good as it ever did."

Active

Emily was always more of a "slim-n-stacked" body type, but has put on a few pounds in all the right places and has become more of a true V-gal. "I'm bigger than I used to be, I have to admit," she said. "But that includes my breasts, so I'm really not complaining. Neither are any of the men I know. When I first gained a little bit of weight I worried about what they would think of me, but they have all been happy about it. It's true that most men are attracted to a real woman."

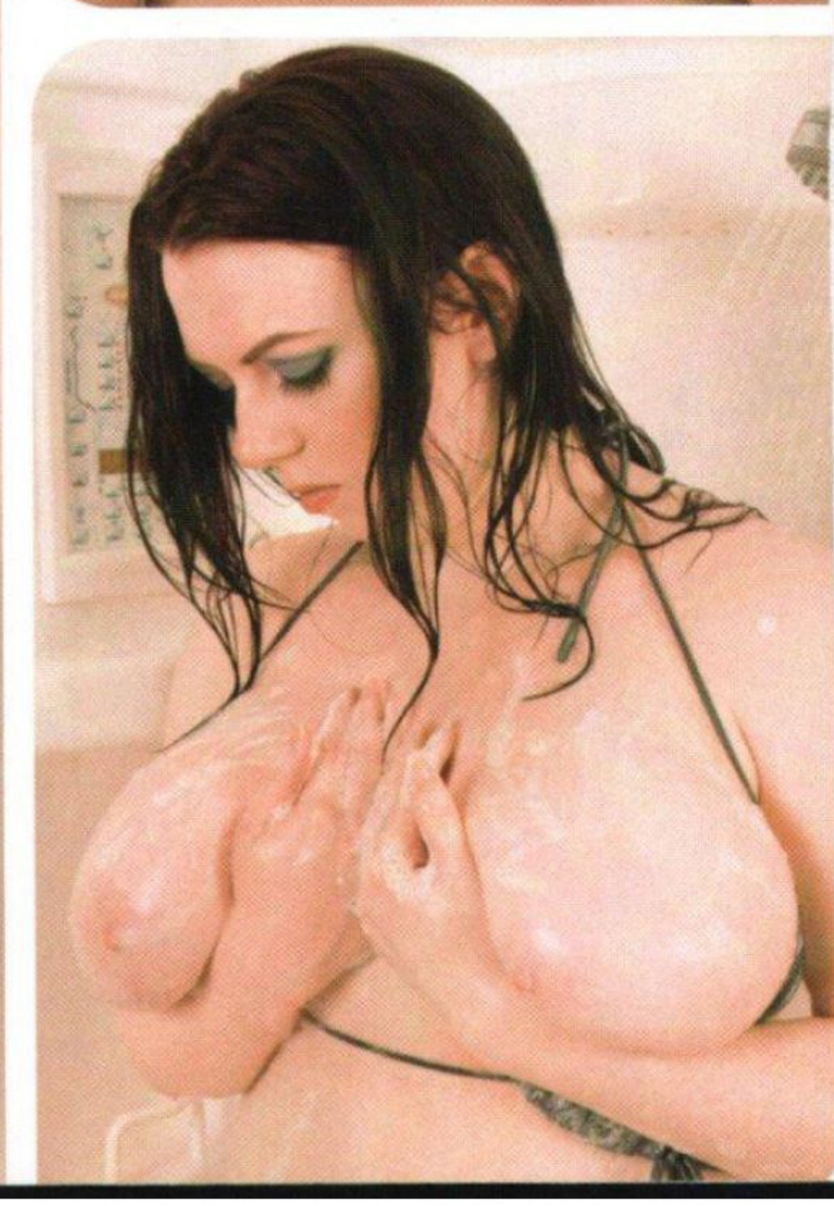

Bare Facts

Emily Cartwright

Birthday: Oct. 20, 1980 **Age:** 27
Height: 5'6" **Weight:** 133 lbs.
Bra: 36F **Measurements:** 42-27-36
Lives: Preston, England
Occupation: Model
Previous *Voluptuous* Appearances: Aug. '07, Jan. '07
Video: *Big Tit Overload* (X-Rated, available in the Video Club on page 98 or online at eBoobStore.com)

Vmag™ Xtra

October 2008
VOLUME 15
NUMBER 10

Ivy Dreams
"I love a hard cock in my young pussy!"
XTRA 2

XXX PULLOUT

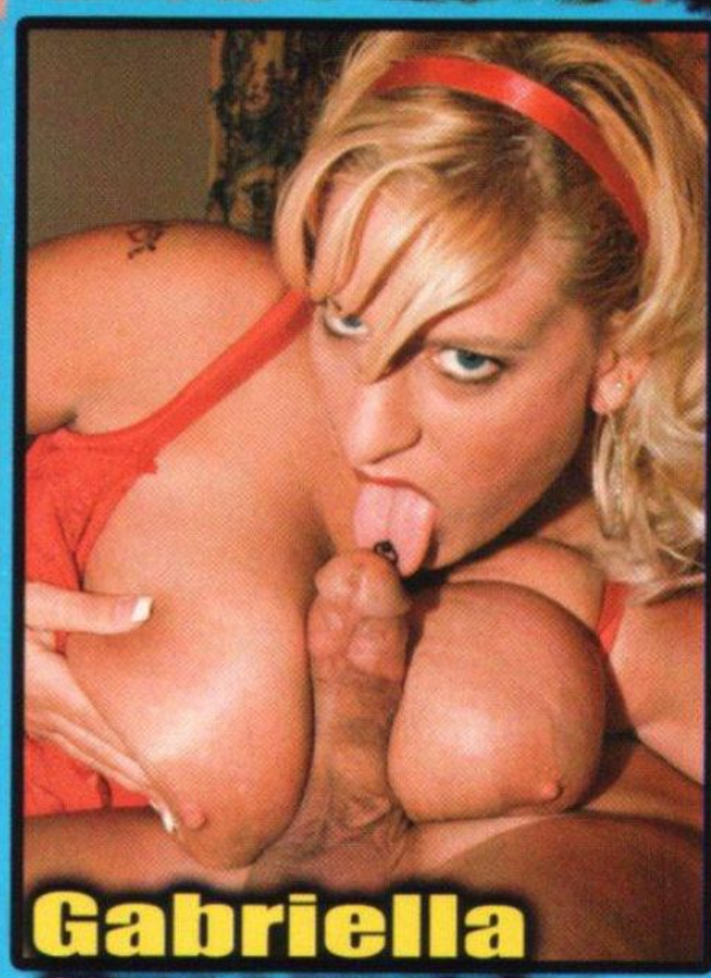

Gabriella
Gives a meatpipe mammary massage!
XTRA 10

The records required by 18 USC 2257 and associated regulations with respect to this product (and all graphical materials associated therewith) are kept at the office of the Publisher at the following location: John Fox, Custodian of Records, The SCORE Group, a division of Quad Int'l., Incorporated, 1629 N.W. 84th Ave., Miami, FL 33126. Date of production: June 16, 2008.

Vmag™ Xtra

October 2008
VOLUME 15 NUMBER 10

Gabriella Michaels

"A good cock is my favorite plaything!"
XTRA 10

XXX PULLOUT

Ivy Dreams

"My pussy is young, tight and just right!" XTRA 2

IVY: AT THE HEAD OF THE CLASS!

"Sex education is great with the right teacher!"

Ivy Dreams played the part of a sex student in last year's hit DVD, *Big Girl Sex School*. But, she admits that filming the scenes was a real education, as well. "I wasn't brand new to adult modeling, but I hadn't done very much, either" she said. "Having the chance to perform with a more experienced cast and crew was a perfect way to learn, plus it was a whole lot of fun!"

Bare Facts

Ivy Dreams

Birthday: *December 28, 1981*
Age: *26* **Height:** *5'5"*
Weight: *175 lbs.* **Bra:** *36FF*
Measurements: *42-36-40*
Lives: *Tulsa, Oklahoma*
Previous *Voluptuous* Appearance: *Oct. '07*
Video: *Big Girl Sex School (XXX-Rated, available online at eBoobStore.com).*

"Of course, I was very impressed with the guy I got to fuck, but I was also happy he was pleased with me, too," Ivy said. "I know this guy has done many scenes with some really talented and gorgeous women, so when he paid me compliments on my performance, I was flattered. The best part wasn't even the things he said. He was moaning and his cock got so hard, I knew I was doing him just right."

Carolina

Vmag
October 2008
Ivy Dreams

GABRIELLA WILL SUCK YOU DRY!

There are some V-gals who absolutely have no interest in doing hardcore. There are some who will go as far as girl-girl, but draw the line there. There are some who will dabble in some boy-girl, but will do it only one time or very infrequently. Then there are women like Gabriella Michaels. "My favorite thing is doing hardcore!" she said. "I guess you could say it's the most satisfying part of this. When I cum on camera, it's real!"

Bare Facts

Gabriella

Birthday: January 20, 1980
Age: 28 **Height:** 5'11"
Weight: 162 lbs. **Bra:** 40F
Measurements: 46-32-38
Lives: Cleveland, Ohio
Previous *Voluptuous* Appearances: Aug. '07 (XXX hardcore), Feb. '07
Videos: *Bounce, Baby, Bounce, Buxom Sluts* (both XXX-Rated, available online at eBoobStore.com).

Okay, Gabriella loves doing hardcore more than going solo, but does she have a favorite part of hardcore? "I love to fuck in all positions, because that's what gets me off and makes me cum," she said. "But to choose a favorite thing, I have to say sucking cock. I know my fans love to see it and it turns them on the most. I guess for some guys, their women won't do it, so they imagine it's their dick I'm sucking in my scenes. I wish it was, too!"

Vmag
October 2008
Emily Cartwright

We know our readers have good taste in women, so we also knew they would be appreciative of Emily's slightly filled-out body. "Now, that part I wasn't too concerned about," she said. "I know *Voluptuous* readers appreciate a woman who is built like me. They love big tits and I've always had those, but they are very accepting of a nice, round arse and a thicker body, too. Being in *Voluptuous* again is just like coming home."

SCORE DVDs NEW RELEASE
Piggies For Porkin'
Lady Snow
Lovely Libra
STARRING KARLA LANE
Keama Kim
Madi Jane
Plumpers who love pork pipe!
These six hot piggies turn up the heat to the max as they crave swollen, hard man-meat in their mouths, between their tits and deep in their pussies! A guy's nut juice is the only thing that can come close to satisfying their hefty appetites, and they milk these stiff cocks for all they're worth! Piggies were made for porking. Here's the fucking proof!
They're ready to go HOG WILD
Kelly Shibari
ORDER FORM ON PAGE 9
TOLL FREE U.S. & CAN 1-800-421-0760
WORLDWIDE 001-305-662-5959
www.eBoobStore.com
$39.95/C$41.00/£20.00/€27.00
(Plus S&H)
DVD (Region free) ITEM #PIX377D VHS ITEM #PIX377D
VHS (PAL) ITEM #PIX377P
22486

V-MAIL

Continued from page 20

opinion anyway.

Finally, in an issue that was packed with great girls, you had the new model called Georgie. What a cutie! She may not have the biggest boobs like Christy Marks or Nicole Peters, but Georgie's titties are certainly very nice, and she has that pretty and innocent look about her that is a real turn-on. I hope you get to photograph her a lot more and have her in *Voluptuous* often. You've already had some really good newcomers this year, but I think Georgie could be a very strong contender for Newcomer of the Year award the next time around.

Voluptuous is by far my favorite big-boob magazine, but it's not the only one I buy. But I want you to know that even though I do pick up your competition from time to time, your magazine is the only one I never skip. I'm sure my buying habits will not be changing anytime soon.–M.B., Chaffee, Missouri

A BRICK SHITHOUSE?

Dear *Voluptuous*,

I have to take exception to your use of the phrase "Built like a brick shithouse" when referring to the V-girls.

In Australia, "Built like a brick shithouse" is a term usually used when referring to big, burly blokes, and not normally on "sheilas." While it might not be a derogatory term for a bloke, it certainly would for a woman. It means the person is big and without curves –straight up and down. So, it is highly inappropriate to be used in reference to the kind of women you have in *Voluptuous* magazine.

By the way, it has recently occurred to me that Tera Cox looks remarkably like the UK singer, Dido, (except for the boobs). I thought that was worth mentioning.–S.B., Sydney, Australia

Dear S.B., Thanks for the heads up. I suppose a brick shithouse really does have straight sides, doesn't it? In the U.S. it is considered a compliment to a well-built woman, so I'm sure our American models are not offended by the term, but we should keep in mind that we are an international publication, and try to limit our use of terms that might have different interpretations in other regions. A Google search of Dido revealed several photos of her, and you're correct in your comparison to Tera Cox.

Continued on page 62

MODELS WANTED

WE PAY FINDER'S FEES

Visit us online at
BeAScoreModel.com

We're looking for attractive, naturally big-breasted (no augmentation) women to photograph at the *Voluptuous* studio in glamorous Miami, Florida. Models get to appear in *Voluptuous*, receive generous compensation and get all the perks that come with being an erotic model. Maybe you'll be invited on our next on-location shoot in paradise! If you have what it takes and want to live the fantasy, talk to our studio manager today and find out about this exciting opportunity. Call Tushna toll free in the U.S. and Canada at 1-800-96-*SCORE*.

SEND US YOUR TEST SHOTS TODAY*

Send a minimum of four photographs: fully nude head-to-toe front, side profile and back, and one nude from the waist up, along with the model's name, age, address and contact information. Standard mail: Director of Photography, The *SCORE* Group, 1629 N.W. 84th Ave., Miami, FL 33126. E-mail submissions: Four JPEG photos, shot in the same way as above, and model's contact information can be emailed directly to: model@scoregroup.com.

*All photos sent in are strictly for evaluation purposes and are never published without your written consent.

Party & play on world-famous South Beach!

The *SCORE* Studio is located in one of the most glamorous vacation locations in the world, within miles of Miami's gorgeous beaches and thrilling South Beach nightlife.

A new busty Brit with a royal rack!

Emma

There are common characteristics that many of our British models share. Of course, they all have glorious, mouthwatering boobs, but a great number of them also have creamy-looking, alabaster skin that just begs to be touched. Newcomer Emma has that look, plus blonde hair, blue eyes and natural sexiness that will surely make her famous.

V-MAG
DEBUT

Emma told us that getting naked for the cameras was suggested to her by a guy friend. "This bloke I know kept persisting that I should do nude modeling," she said. "We are always joking and playing, so I couldn't take him seriously until he sat me down one day and said I should do it. He showed me a magazine and I decided to go for it."

Bare Facts

Emma

Birthday: October 18, 1983
Age: 24 **Height:** 5'4"
Weight: 136 lbs. **Bra:** 36E
Measurements: 42-28-38
Lives: London, England
Occupation: Student
Hobbies: "Shopping, dancing and going to the pub."

SCORE
MOVIES LIKE YOU HAVE NEVER SEEN BEFORE!

FULL LENGTH WIDESCREEN HIGH-DEF VIDEOS AS LARGE AS 1280 X 720 RESOLUTION

FEATURING
- HOT MILFS
- SLIM-N-STACKED
- SEXY TEENS
- ROUNDED ASSES
- BIG BABES
- NASTY AMATEURS
- LEG STARS

SCORE2go.com

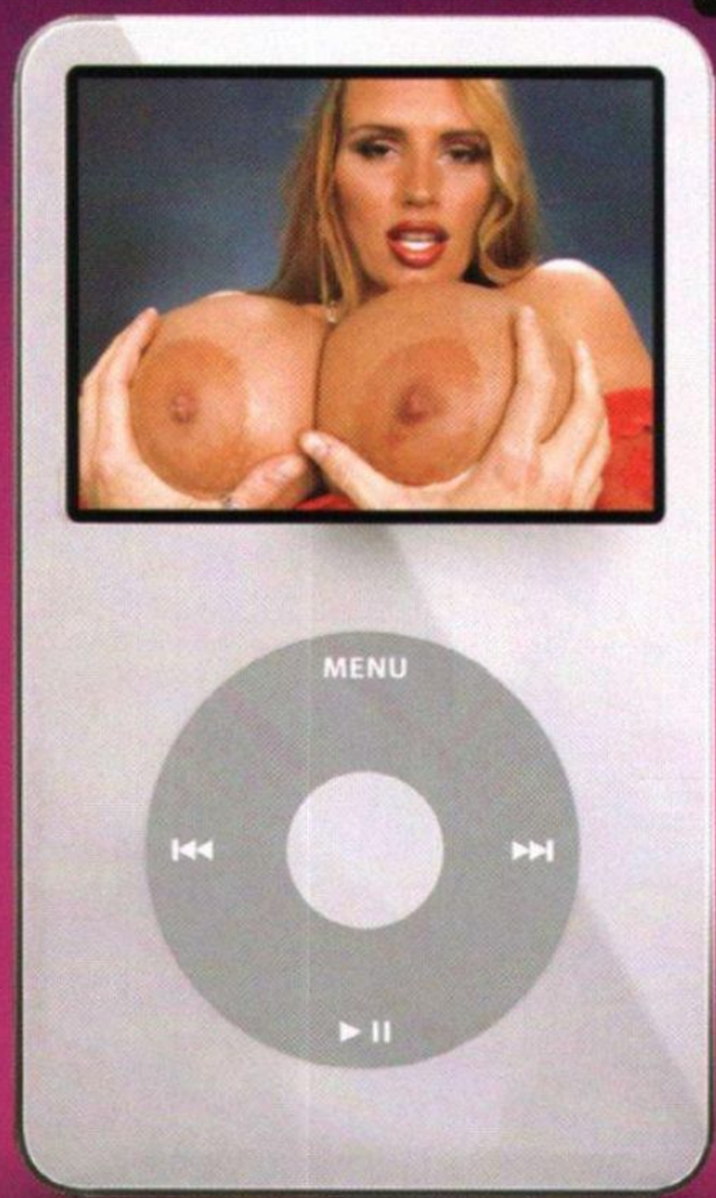

Turn your iPod into a portable jack box!

- Download SCORE Group videos to your iPod or PSP
- Enjoy unlimited downloads
- Get the best videos from *18eighteen, Naughty Neighbors & 40Something*

V-MAIL

Continued from page 54

HOW ABOUT HAVING MORE MODEL INTERVIEWS?

Dear *Voluptuous*,

I want to compliment you on putting out a great magazine month after month. I am in a similar business, so I know at least some of the challenges you face every issue.

I do, however, have one small complaint. It's more of a suggestion, really. I love the interviews you do with your models, but I want to see a lot more of them. I think it is a good way to get to know these beautiful women better and makes them seem much more real. Even though I am only reading their words, it helps to "give a voice" to the women.

I also have noticed a lot of the same questions being asked in each interview. I suppose some of the same questions are necessary, but I think it would be a good idea to mix up the questions so each interview doesn't come out like every other one I see. Not that they have been identical, but more variety would be a good thing. I would rather learn different things about different girls.

I wonder if it might be possible to have one model interview another one, then they could switch places as far as who is asking and who is answering the questions. Just a thought.

Other than requesting that you print more interviews, I can't think of anything else I would ever want to change.–N.E., Charlotte, North Carolina

CUT OUT THE CONTESTS!

Dear *Voluptuous*,

I've read some letters in *Voluptuous* before criticizing the contests you have, and I have to say I agree to some degree.

All of your models are good, or they wouldn't even be in your magazine to start with, so why go through the procedure of having guys vote for their favorites, then offend or hurt the feelings of the girls who don't win.

I have decided to refrain from voting in any future contests you have and I hope other readers will join me in that. Maybe you will just do away with them once and for all.

You have a great magazine, but the contests just make the fans argue about their favorite models, especially if their favorite doesn't win. Is it really worth all the trouble?–C.H., Dayton, Ohio

SCORE DVDs NEW RELEASE

XXX sex

BIG BOOB Squealers

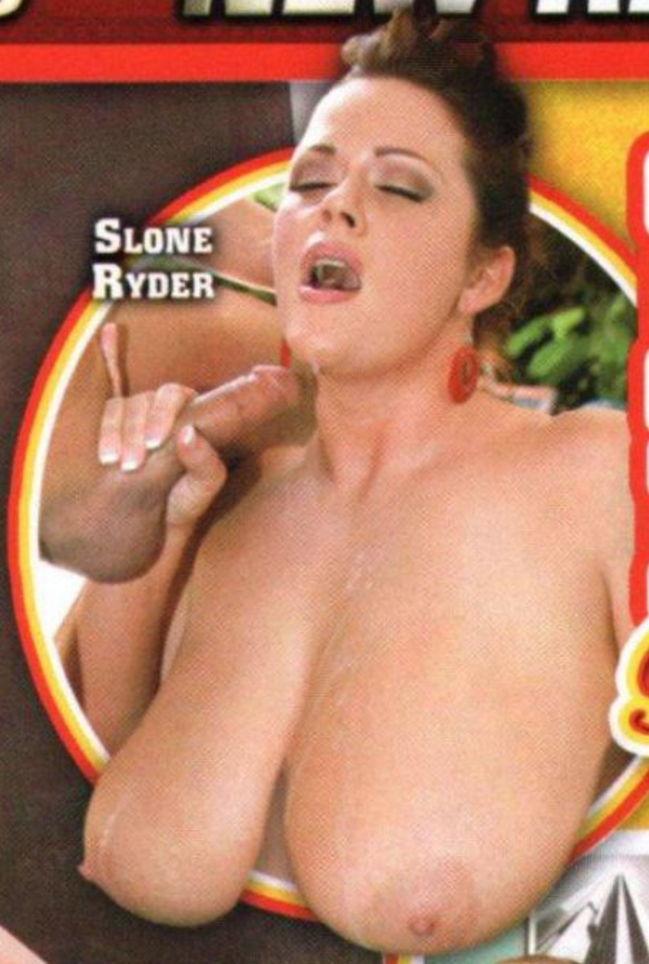
Slone Ryder

April McKenzie

Candace Von

Skyie Blew

Panther

Alanna Ackerman

6 V-GIRLS SCREAM FOR MAN-CREAM!

Candace Von's big tits and dirty talkin' mouth deserve an award. Skyie Blew oils up her meaty boobs before she blows. Slone Ryder tit-fucks and hot-tubs at the same time. April McKenzie does anything to please a man 'cause she's just stacked like that. Alanna Ackerman claims she's a sex super-freak and she proves it. Panther wants to mow her lawn but she winds up glazed in the grass instead. See their huge natural knockers swing like bell clappers when they get the meat axe. No plot. No story. Just busty babes spreading their legs and opening their mouths for fucking!

ORDER FORM ON PAGE 9

TOLL FREE U.S. & CANADA 1-800-421-0760 • WORLDWIDE 001-305-662-5959 • www.eBoobStore.com
$39.95/C$41.00/£20.00/€27.00 (Plus S&H) • DVD (Region free) ITEM #PIX374D • VHS ITEM #PIX374 • VHS (PAL) ITEM #PIX374P

22286

SCORE DVDs NEW RELEASE

Hart On

INTRODUCING
34 F-CUP
Karina Hart

A New Discovery only from SCORE

A Rack Stacked To The Max!

Your breast friends at *SCORE* magazine have struck again with a brand-new, exclusive discovery who will rock your world with her huge, all-natural 42-inch tits, beautiful body and lovely, sweet face. Meet Karina Hart, a busty college co-ed!

It's Hart Attack Time

ORDER FORM ON PAGE 9

TOLL FREE U.S. & CAN 1-800-421-0760 • WORLDWIDE 001-305-662-5959
www.eBoobStore.com $29.95/C$31.00/£15.00/€20.00 (Plus S&H)
DVD (Region free) ITEM #VD214D VHS ITEM #VD214D VHS (PAL) ITEM #VD214DP

22343

A HAPPY VALENTINE'S DAY

Dear *Voluptuous*,

I have been a regular reader of *Voluptuous* for quite a few years and have always enjoyed the stories and other features you include. Of course, I like the big-titted women, but the stories add something a lot of other magazines are missing.

I have noticed that for several issues now, you have discontinued the X-Rated Files, which contained stories sent in by readers about their sexual encounters with big-titted chicks. I hope this is only a temporary thing and you plan to bring that feature back soon. I'd like to share a story of my own.

Around Valentine's Day this year, my girlfriend and I hadn't been getting along too well. We both got really busy with our jobs and other things, plus she was really the jealous type who accused me of fucking around on her all the time. The fact that I have a thing for big tits and have a wandering eye didn't help, I'm sure, but I never actually cheated on her. Well, not until I went shopping trying to find her some very special lingerie.

With the troubles our relationship was having, our sex life was also suffering. I decided to spice it up and give it a little jumpstart by getting her a new piece of lingerie for Valentine's. I also made dinner reservations at a nice restaurant, ordered some flowers to be delivered to her job and bought her a necklace, too, so it's not like I was only thinking about fucking her. That was just the main thing, though.

I went to the local mall to a well-known store that sells some of the sexiest nighties in the world. I shouldn't have been surprised that the saleslady was hot, but I was surprised at how interested she was in waiting on me, asking lots of questions about exactly what I was looking for and how much I wanted to spend. My girlfriend and I both really liked baby doll teddies, so I told the clerk that and she led me to several hanging on a rack. Speaking of racks, I couldn't keep my eyes off the store employee's ample chest. Her blouse was open down to the top of her bra and when she turned or reached just right it gapped open and I could get a great shot of her bra and cleavage.

She asked what size my girlfriend was, and I had to admit that I didn't know the size, as far as any kind of exact

Continued on page 87

"I make the great outdoors even better!"

Janet Jade

V-men love big tits no matter where they're found, but most will agree there's something erotic and thrilling about seeing a nice set of hooters outside on a beautiful, sunlit day. Janet Jade agrees. "If I can be naked outside, I will be," she said. "The first few times I tried it, it felt strange. When you go outdoors you wear clothes, right? But I got past that feeling."

Bare Facts

Janet Jade

Birthday: September 13, 1984
Age: 23 **Height:** 5'1"
Weight: 138 lbs. **Bra:** 38DDD
Measurements: 44-30-40
Lives: Detroit, Michigan
Previous *Voluptuous* Appearance: Feb. '08
Video: *Rack-O-Rama* (X-Rated, in 3-D! Available in the Video Club on page 98 and online at eBoobStore.com).

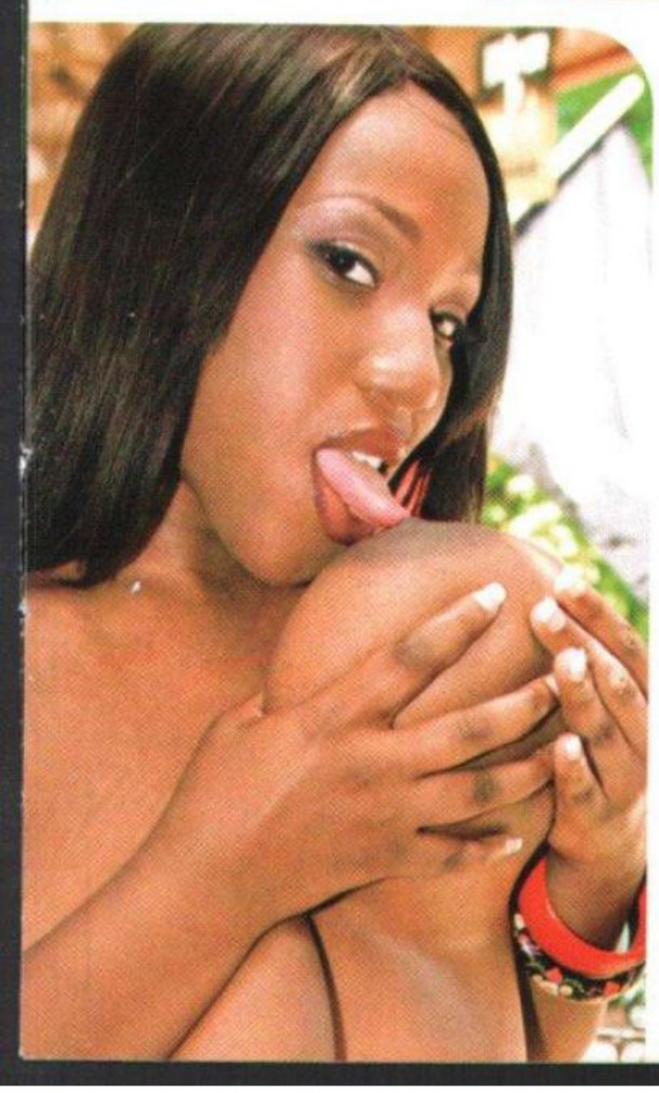

Janet lives in Detroit and says she loves it there, except for one thing. "The winters are too long," she said. "It's just too damn cold to go around naked in my backyard. It gets plenty hot in the summer, but that doesn't last as long as I would like. But, it's always been my home and I couldn't imagine living anywhere else, so I make the most of the warmer months."

Janet stars in one of our most ambitious video projects ever, the 3-D *Rack-O-Rama*. "That was really different because of the special cameras and setup that was used to make it 3-D," she said. "But when I saw it, I couldn't believe me eyes. My boobs come right out of the screen and into the viewer's face. It's not just some gimmick. It truly does work."

The world's dirtiest ass mag...

BOOTY LICIOUS™

AUGUST ISSUE ON SALE NOW!

100% ASS GIRLS

If you're a booty lover, you're on booty overload right now checking out all the sweet cheeks on this page. So imagine how your dick is going to react when you dig into the August '08 issue of the world's dirtiest ass mag and see all the ass-fucked sluts we're offering up. And Ruby Red, Delotta Brown and Roxy Reynolds doing what they do best: suck and fuck. And cover girl Millian Blu busting out of a pair of booty shorts. And Daphne Rosen selling her ass like only she can. And all the other fine-assed babes. Don't wait. Get your copy now!

HOT XXX

BootyLiciousMag.com

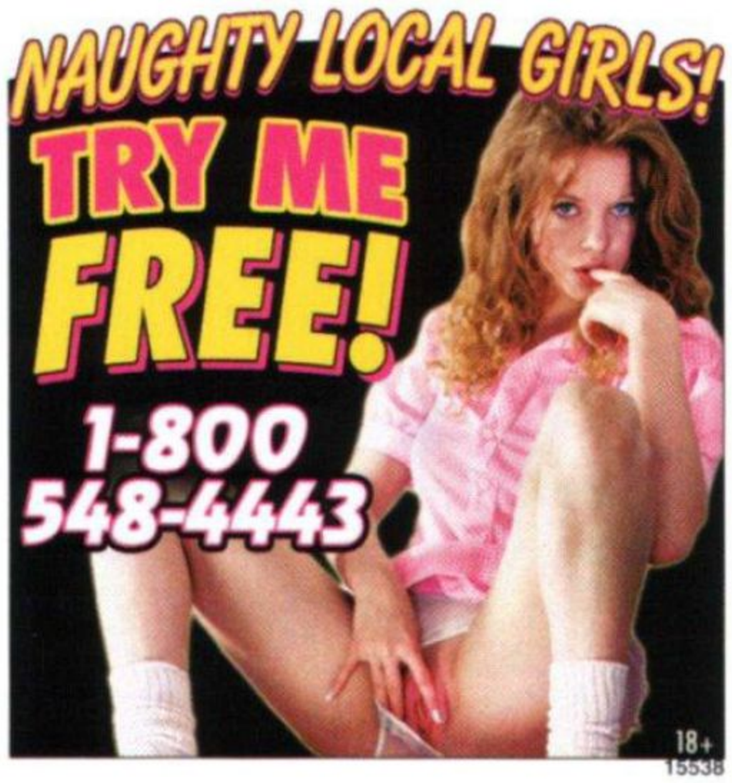

RICH MAN'S WIFE

Continued from page 44

As she sucked on my swollen knob, I continued pistoning my fingers in and out of her pussy and her ass and running my tongue all over her clit, which was swelling and reaching out to meet my licks.

Miles was pumping out a tune that had an almost be-bop feel, but even cooler, and my tongue and fingers were keeping the beat as they worked on Sandi's pussy and ass. God, I love jazz!

Soon her hips began bucking up and down beneath me, also in perfect rhythm to the primal beat pouring from the speakers. At the same time, she released her liplock on my cock head and took my balls into her mouth. She sucked on them, snaking one hand between us to wrap her fist around my saliva-slickened shaft. She jerked me off hard and fast. My body began to spasm spontaneously, but I never missed a beat in my pussy-licking and asshole-fingering effort.

And then Sandi came, with a scream the neighbors would have heard had it not been muffled by my ball sac. Her pussy and asshole spasmed around my fingers, and she stopped pumping her hand for just a moment, lost in her own climax. Then she resumed her strokes, even harder and faster than before, determined to take me over the edge. Soon I was cumming, too, spewing thick spunk all over her breasts with one strong shot after another that basted her gigantic bosom completely.

After my cock had drained itself on Sandi's chest, I rolled off of her and repositioned myself on the bed so I was laying next to her, my head on the pillow. Sandi rolled away and then suddenly rolled back. The momentum of the maneuver allowed her to swing up and over me and less than a second moment later she was straddling me.

I heard a familiar but unexpected sound. I squinted in the dark to see what Sandi was doing. She had Sanderson's switchblade in her hand, the blade out.

"Where'd you get that?"

"I found it when I took your suit to the cleaners. I always empty out the pockets first and there it was." She pressed the flat of the blade against my throat. "Why the hell would you be carrying a switchblade?"

"I took it from a guy."

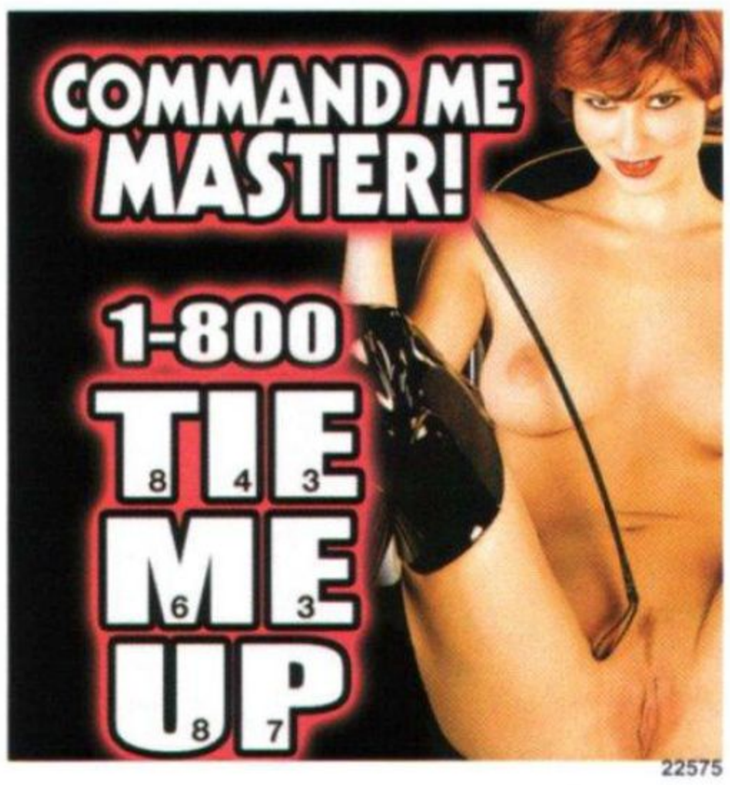

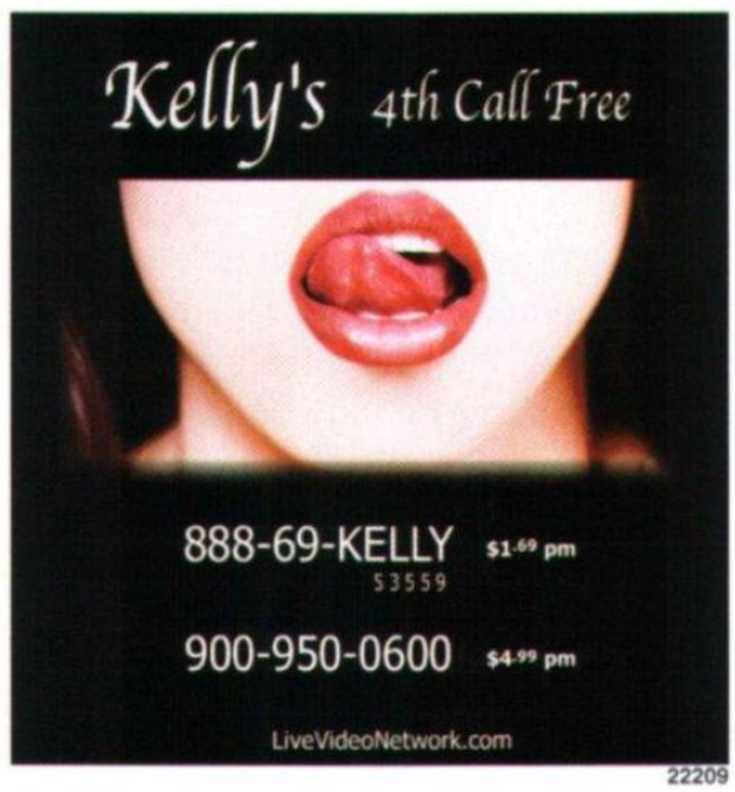

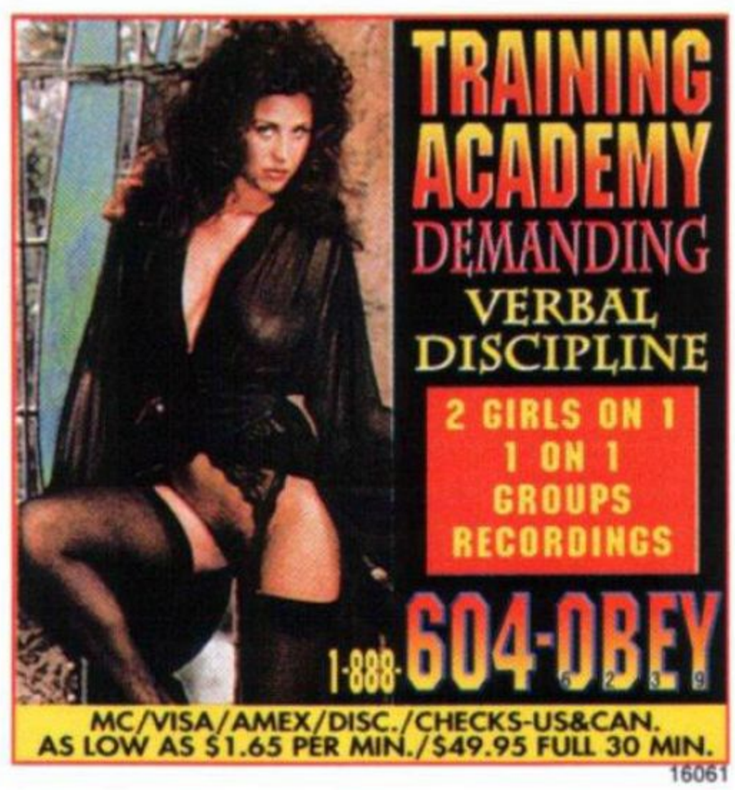

"The edge is so sharp I could shave you with it," she said with a giggle. "Maybe I should."

As rough as it had been at times, and we'd often had bruises afterward, our sex had never involved weapons. I stared into her eyes. Perhaps it was just the way the light from the streetlamp outside reflected from them, but they seemed to be gleaming in a way I had never seen before. My cock began to stiffen and press against her thigh. I'm certain Sandi felt it because she shifted her position ever so slightly so the swelling head of my dick brushed up against the lips of her pussy.

She rotated the blade so the edge pressed against my Adam's apple and I could feel how sharp the blade was. Any sudden movement and Sandi would slit my throat. I lay as still as I could and the only thing moving between us was my cock. It was soon fully erect. She used her free hand to position my cock head between her still-slick pussy lips, and then she eased down and around me until my cock was fully engulfed by her pussy.

"Are you afraid that I'll cut you?" she asked. She lifted her hips slowly and then lowered them even slower.

"Not on purpose." I moved my hands gradually, being careful not to shake her. I placed them on her thighs as she rose up and then lowered herself again.

"Are you certain?" She applied a little more pressure to the blade, and I realized that I didn't know how far she might actually go, and that she didn't realize what a lethal instrument she was holding. "You sure are trusting. Do you really think that's smart?"

I grabbed her forearm, pushed it up and away, then grabbed her wrist with my other hand and twisted the knife out of her grip. It clattered to the floor beside the bed.

Sandi laughed and began bucking up and down on top of me, her heavy breasts slapping up and down against her chest. I grabbed her tits and pulled her down on top of me. Then I rolled us over so that I was on top.

I held her with one of her wrists in each on my hands, pinning her to the bed. I fucked her hard and fast, slamming the headboard against the wall. I pumped the full length of my rock-hard cock deep into her, pulling out until only the swollen head remained inside her, then plunging back into her until my balls smacked against her ass.

Yes, I'll admit I was very turned on by what had just happened, but I was also pissed off about the knife. It was an exhilirating combination. She met every one of my powerful thrusts, bucking her hips off the bed to meet me halfway. Her wet pussy sloshed with each thrust of my dick and her juice flowed out of her and covered by balls and ran down my thighs. The entire scene was passionate, erotic and yet violent all at the same time. We were both totally lost in the moment and the tightening of her twat signalled she was close to cumming.

She came with a scream and clamped her pussy so hard on my cock I thought she might actually force it out of her. Two seconds later I came with a loud grunt as my balls emptied into her throbbing pussy. Then I collapsed on top of her and rolled to the side. My anger had subsided and was as absent as my energy. Miles Davis had mellowed out some, but was still playing softly in the living room. I took her into my arms and held her while we both fell asleep. My last thought was that I needed to hide the switchblade and be more careful in the future.

My cell phone rang in the middle of the night, and I scrambled out of bed to find it. I answered it on the fourth ring. On the other end of the line my client said, "I killed her."

I wasn't fully awake. This had to be a dream. "Killed who?"

Sandi stirred and opened her eyes.

"My wife."

"Why?"

"He didn't get the message. She saw him again tonight. She rubbed my face in it. I couldn't have that."

"I'll be there in a few minutes." I snapped my cell phone shut.

"Who was that?"

"A client. I have to go out for a while."

"Oh." Sandi closed her eyes. I sometimes wondered why she didn't ask questions about how I made a living. Most women are naturally curious to the point of being completely nosy. But Sandi seemed satisfied that I had enough dough to get by and she never asked me how I got it. That's one of several things I liked about her.

As I was dressing in the dark, I stepped on the handle of Sanderson's switchblade. I picked it up, closed it, and slipped it into my pocket. When I

EAVESDROP
ON PHONE SEX CALLS SO
HOT
YOU WON'T BELIEVE IT!
SECRETLY LISTEN IN...
212-691-2444
Only 99¢ MIN 18+

SEX STARVED SLUTS
1-900-329-5800
NO CREDIT CARD NEEDED $4.99 18+

SUCK MY HARD COCK & I'LL FUCK YOUR ASS!
1-800 WET TSTV
(1-800-938-8788)
Visa, MC, Amex, Discover or Automated Check By Phone. As low as 99¢ a min.
TSTV DATELINE (1-888-275-8788)
1-888-ASK-TSTV
19225

Kelly's 1 on 1 99¢ pm
Phone Sluts
No Credit Card Required!
877·719·SLUT 7588
900-226-5533
$3.99 pm
LiveVideoNetwork.com
19893

Just $10 Just $10
5 MINUTE Quickie $10
1-800-618-7888
1-900 443-7878
$4.99 Min 18+
Just $10 Just $10
15542

HORNY LOCAL GIRLS
ONLY 69¢ MIN 18+
1-888-558-0888
1-900-772-7000 $1.29 MIN

CREATIVE FANTASIES
I Want To Make You Cum! Let's Do It Together
I'M WET & READY NOW- Paris
1 ON 1
PARTY LINES
RECORDINGS
ROOMMATES
1-800-990-0004
AS LOW AS $1.65 PER MINUTE
1-800-990-0005
$49.95 FOR FULL 1/2 HOUR
MC-Visa-AMEX-Discover-Checks US & Canada
16059

was dressing in the dark, I stepped on the handle of Sanderson's switchblade. I picked it up, closed it, and slipped it into my pocket. When I left the house I was dressed in the same clothes I'd been wearing earlier in the day, including the shoulder holster under my jacket.

Everything else I needed was already in the trunk of my car. I arrived at the spacious house in the swanky neighborhood 15 minutes later. Even in the dead of night without another soul in sight, I felt out of place. But I wasn't there for a social call. This was strictly business.

"Where is she?" I said as soon as my client opened the door.

"Upstairs." I followed him up the wide staircase to the second floor and he led me into the master bedroom. His wife's motionless body lay on the floor near the dresser. I saw no blood or other obvious signs of a struggle.

"What happened?"

"She told me she'd just returned from his place. She was the kind of bitch who would fuck another man, then brag about it. I couldn't take it anymore. I hit her. She fell backward against the dresser. When she didn't get up, I checked to see if she was breathing, if she had a pulse, anything at all," he explained. "She didn't."

I thought he seemed remarkably calm for a man who had just killed his wife.

"If the police find her like this, you'll be their primary suspect."

"Of course."

"If she disappears, someone will ask questions. Maybe not right away, but soon enough." I thought for a moment. "Does anyone know she was banging Sanderson?"

"There's a paper trail," he said. "That's how I knew."

"Good. That's a big plus for you."

Television has turned crime scene investigators into demi-gods, but the reality is most of them are overworked and often overlook subtle clues when something obvious stares them right in the face. The equipment and techniques the T.V. cops use are all real, but the time and effort it takes to fully take advantage of all that is usually lacking in the real world. T.V. cops wrap up a case in an hour, while it would take real cops months to do the same thing, and in the meantime, 50 more cases fall into their lap. That's a fact I was counting on.

"Your wife's about to have a falling out with her lover."

Continued on page 84

"I've never been hornier!"

Sunshine

Oh, baby, here we go again! A couple of issues ago we were fortunate enough to bring you Lorna Morgan all knocked up and looking fabulous. Now, here's the one and only Sunshine, looking like her water could break at any moment. "I've been told that pregnant women get hornier than hell," she said. "Now, I know."

Bare Facts

Sunshine

Birthday: May 10, 1983
Age: 25 **Height:** 5'4"
Weight: 150 lbs. **Bra:** 38G
Measurements: 46-36-40
Lives: Arizona
Previous *Voluptuous* Appearances: Holiday '07 (XXX hardcore), Oct. '07, Jan. '07, Nov. '06 (XXX hardcore), Aug. '04, Nov. '03 (XXX hardcore), Aug. '03
Videos: *Feed Her, Fuck Her* (XXX-Rated, available on page 12), *Triple-X Tit Sex, XXX Chubby Twats* (both XXX-Rated and available in the Video Club on page 98). These and more great Sunshine videos are also available online at eBoobStore.com.

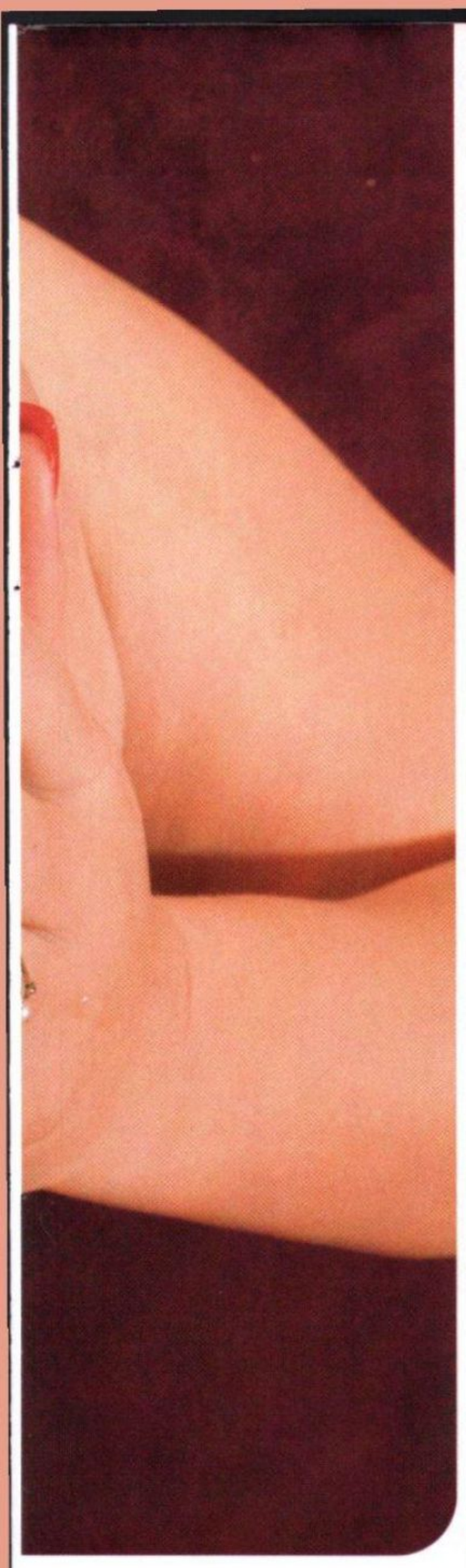

Sunshine has always had two of the best boobs on the planet, but now that they are preparing to be baby feeders, how big can they go? "I don't know, but they sure are swelling up," she said. "I've always loved my big tits and I love it that they are growing even bigger, but I'm beginning to wonder if there's a limit. One thing that has no limit is how horny I'm getting. I have even done hardcore photos and videos while pregnant." See it for yourself in *Feed Her, Fuck Her*. Check out page 12 for even more detailed information.

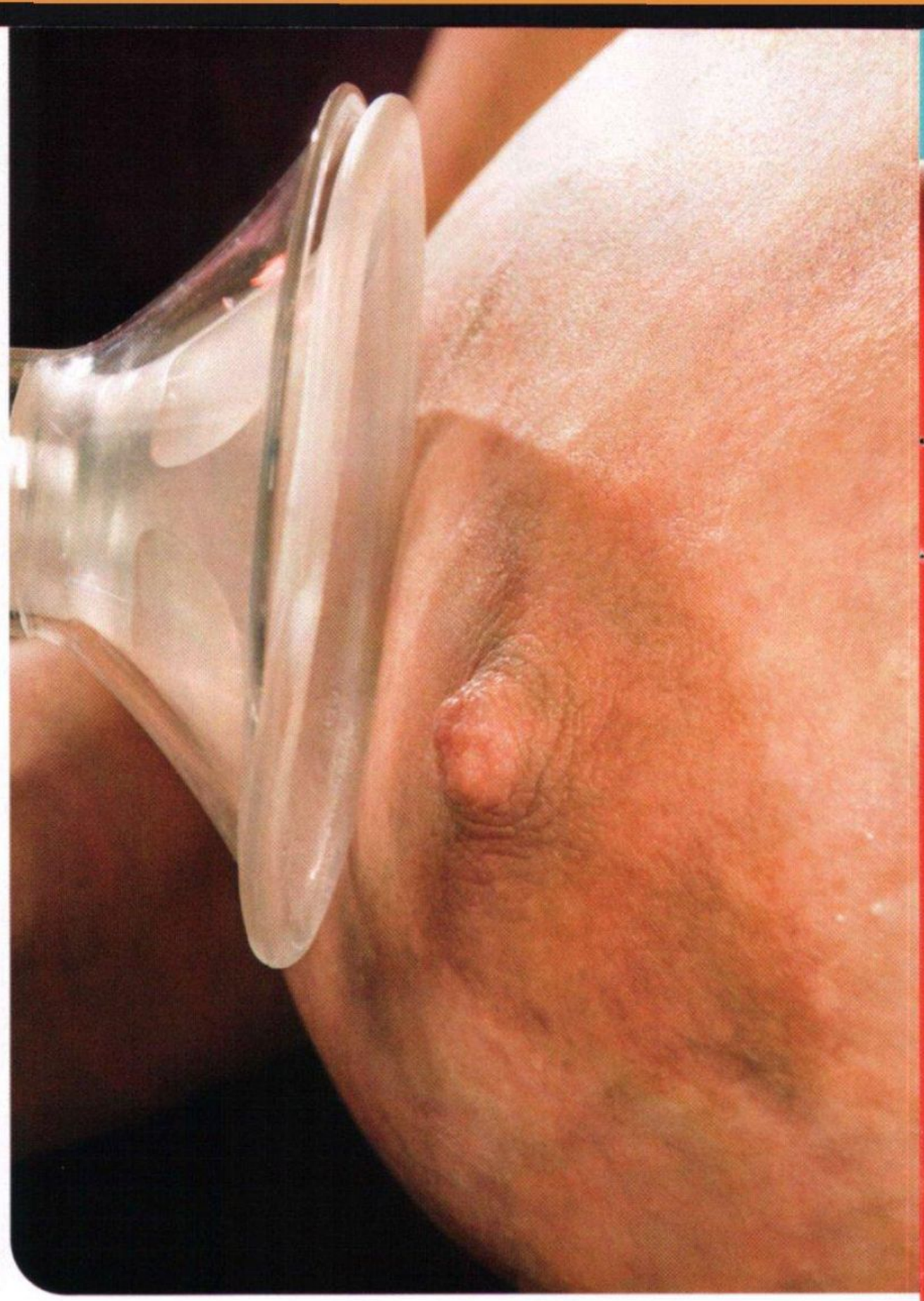

In her heightened state of horniness, does masturbation get the job done? "It will if there's not a real man around to do it. I can take care of it myself if there's no other way," she said. "But I have always liked a real dick over a fake one. When a guy pounds me good and makes me cum, that satisfies me for at least a while. But, when I fuck my pussy with a dildo or vibrator, I can cum and then feel like I need to cum again really soon. If I could lie around the entire day just cumming, I might be okay, but who has the time?"

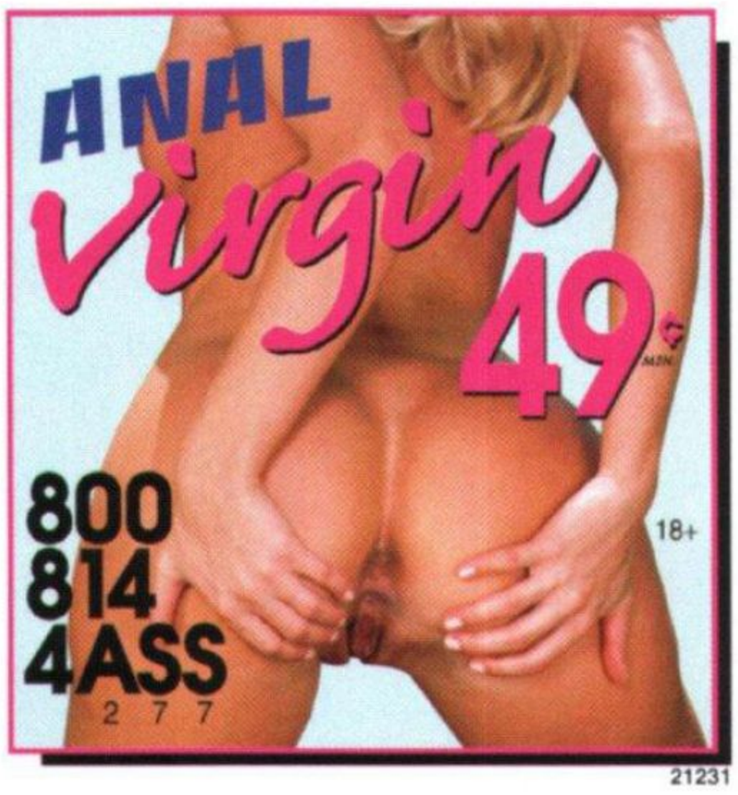

21231

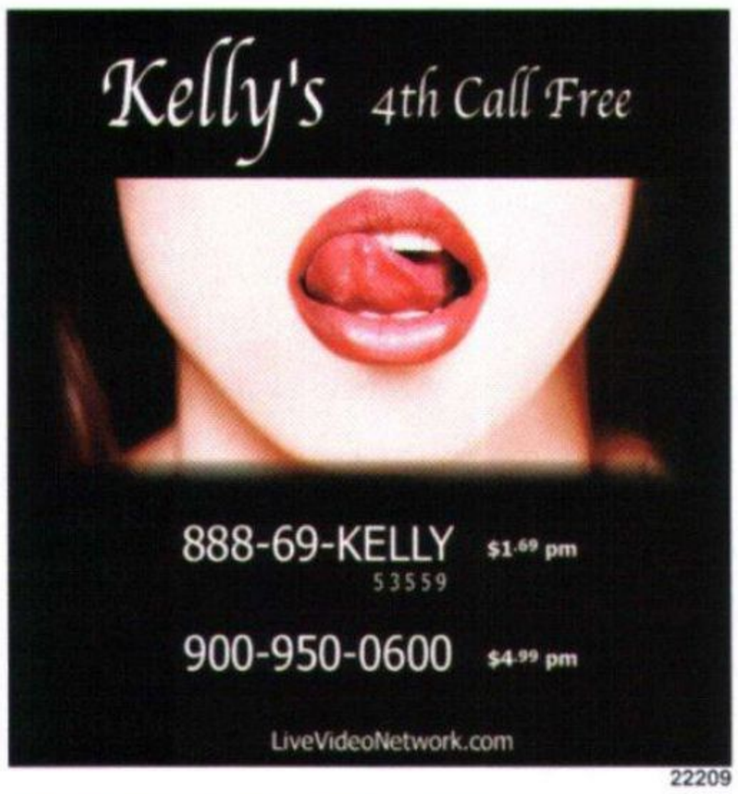

22209

15414

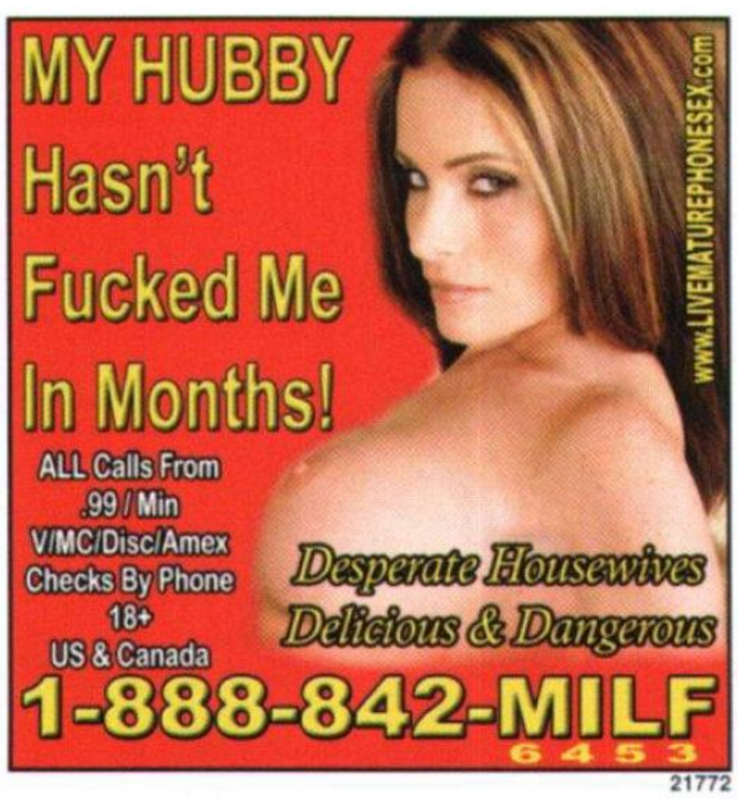

21772

RICH MAN'S WIFE

Continued from page 76

I placed the knife in the dead woman's hand, making sure that I positioned it in such a way that it appeared she had been holding it in a stabbing position.

After carefully slipping the switchblade into my pocket, I handed my client a pair of surgical gloves and then instructed him to help me roll his wife into a sheet of plastic. We wrapped her body, carried it downstairs and put it in my trunk. I was thinking how glad I was that there was no blood.

Sanderson's door was remarkably easy to open, and I woke him when I pressed the muzzle of my .38 against his forehead. I flipped back his covers, saw that he was naked and, from the smell of things, had not washed himself or changed his sheets following his fuck session with my client's wife.

"What the fuck? Oh, it's you," Sanderson said as recognition set in. "So, now what? You gonna make good on your threat? Look, if that rich prick husband of hers could have fucked her worth a shit, she wouldn't have looked twice at a guy like me. So you and he can both fuck off!"

Before he could say anything else, I took his switchblade from my pocket, snapped it open, and drove the blade into his abdomen and upward behind his ribcage to his heart. I drew my hand back and waited until he bled out. It didn't take long. I had hit my mark so accurately that he didn't even thrash around in his final moments. He just laid there with a look of utter surprise and shock on his face.

I knocked a few things around to make it appear that there had been a fight of some kind before I let myself out of Sanderson's apartment.

My client and I carried his dead wife's limp body to the third floor landing and removed her from the plastic. I broke the heel off one of her expensive shoes, then unlatched her purse and put it in her hand so that the contents would spill out. Then we pushed her down the concrete stairs. She tumbled wildly down the incline, stopping with a loud thud. I was satisfied to see that she landed in a position that looked believable.

I had retired after 20 years as a cop–twelve of them in homicide–and I knew exactly what the police would

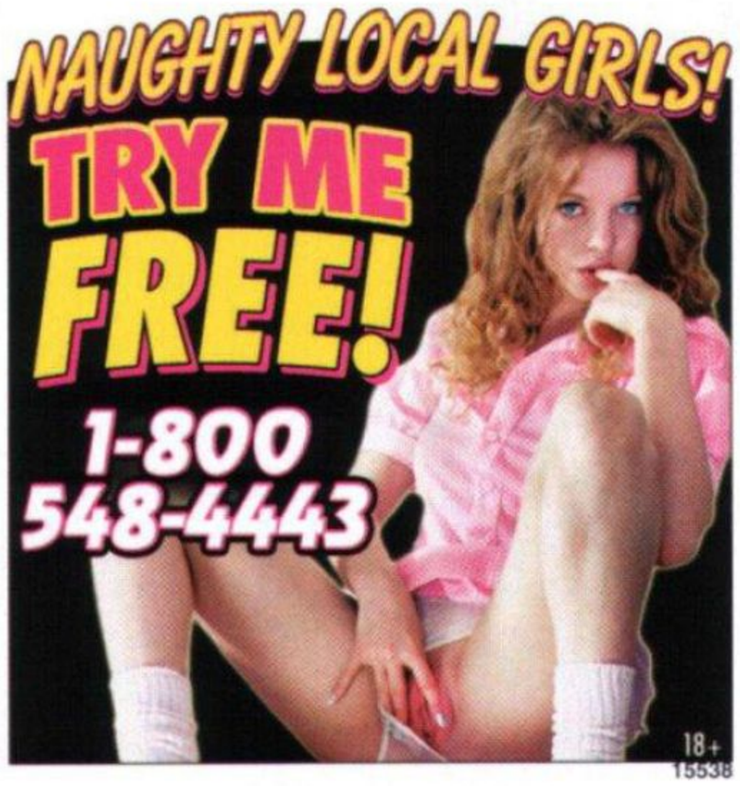

15538

22580

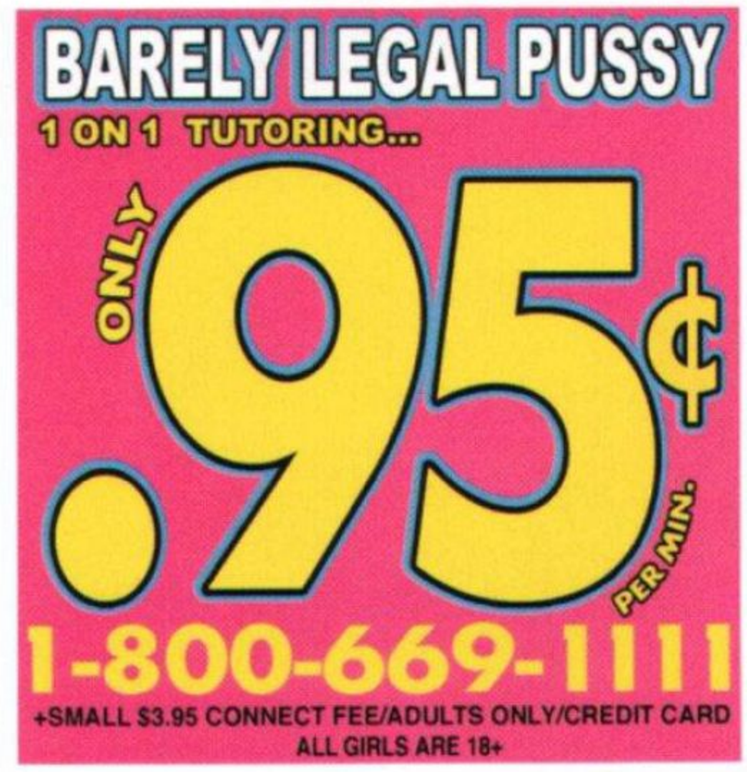

find and what they would think about it: my client's wife had killed her lover during some sort of quarrel and had then fallen down the steps in her haste to leave the scene. The only reason they might not buy the story that the circumstantial evidence laid out for them would be if my client fucked up. That was the only part I wasn't entirely confident about, but his goose would be just as well done as mine if he had a guilty conscience and a loose lip.

After I returned him to his home, I told him not to play coy. "Tell the truth, but just what we want them to know. Got that? Show the police the paper trail. You knew your wife was having an affair and you demanded that she end it. She was already gone when you returned home. You didn't know where she was. The first thing you knew about anything happening to her is when the police told you. Keep your story simple and tell the truth. Mostly. You seem like a really bright guy, so act like one and everything will be okay."

"You do like your job, don't you?"

"It's a living," I told him.

I returned home, put John Coltrane in the CD player, and woke Sandi. Then I fucked her twice before falling asleep again.

When I crawled out of bed a few hours later, the death of my client's wife was all over the news.

Within a week the story had died, just as I'd known it eventually would. The police accepted the story as I'd laid it out for them. My client's wife had left her fingerprints all over Sanderson's apartment, and Sanderson had left his semen inside her cheating pussy. My client kept his cool during every conversation he had with the investigating officers, then he buried his wife with just the appropriate balance of grief and anger. Real Academy Award-winning shit, I thought.

Three months later I took Sandi to an outrageously expensive restaurant and gave her a two-carat diamond engagement ring between dinner and dessert. It cost a bundle, but I had purchased it with some of the money my client paid me for helping with his "domestic problem." Let's just say he was very grateful for me handling that matter for him.

Sandi was so excited, she gave me a blow job under the table.

She still doesn't know how I earn my living. It's probably better that way.

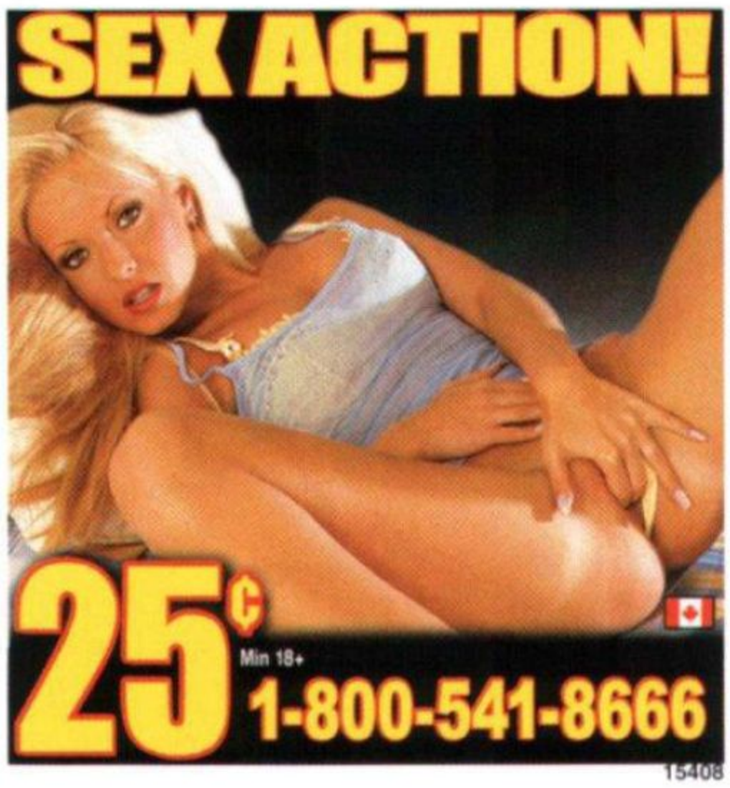

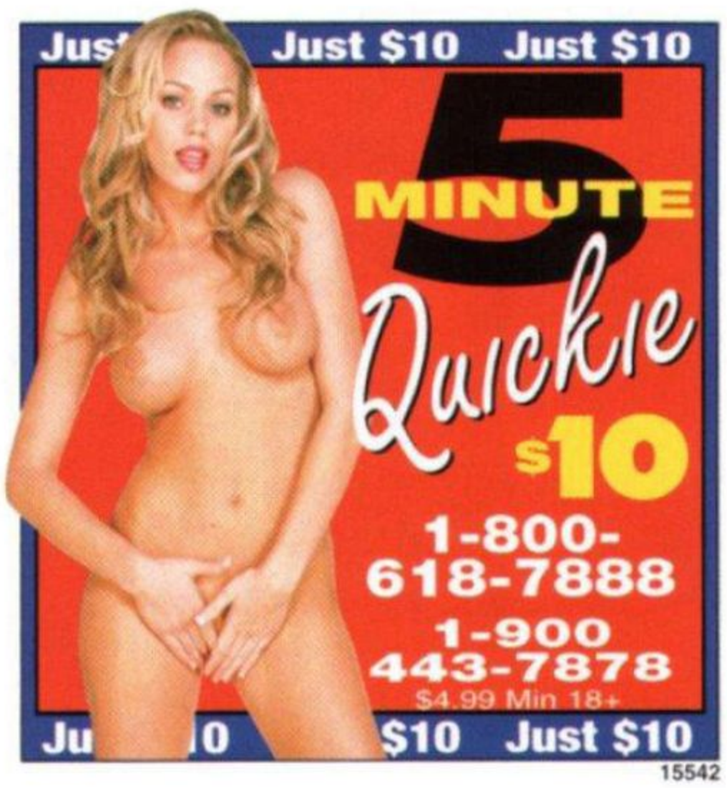

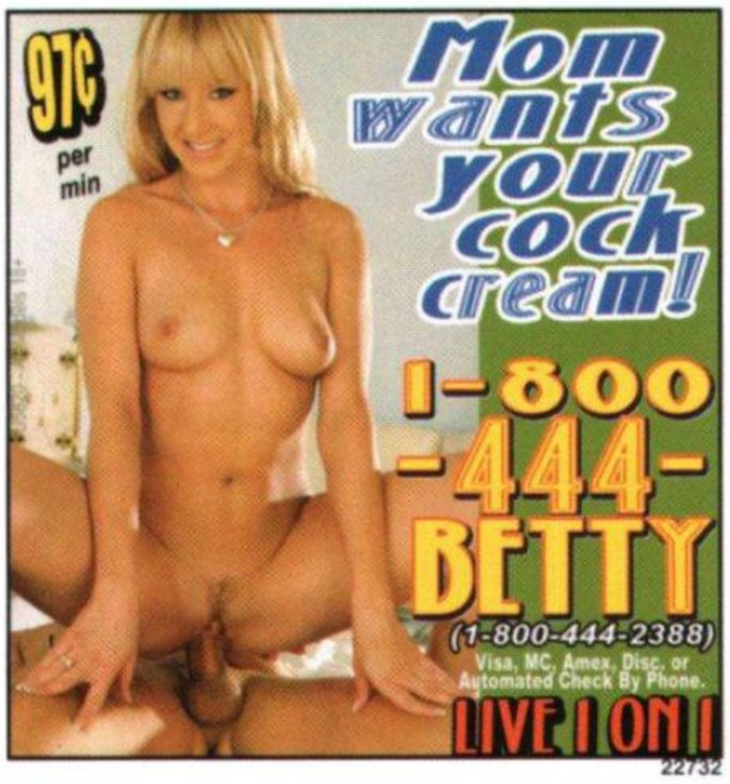

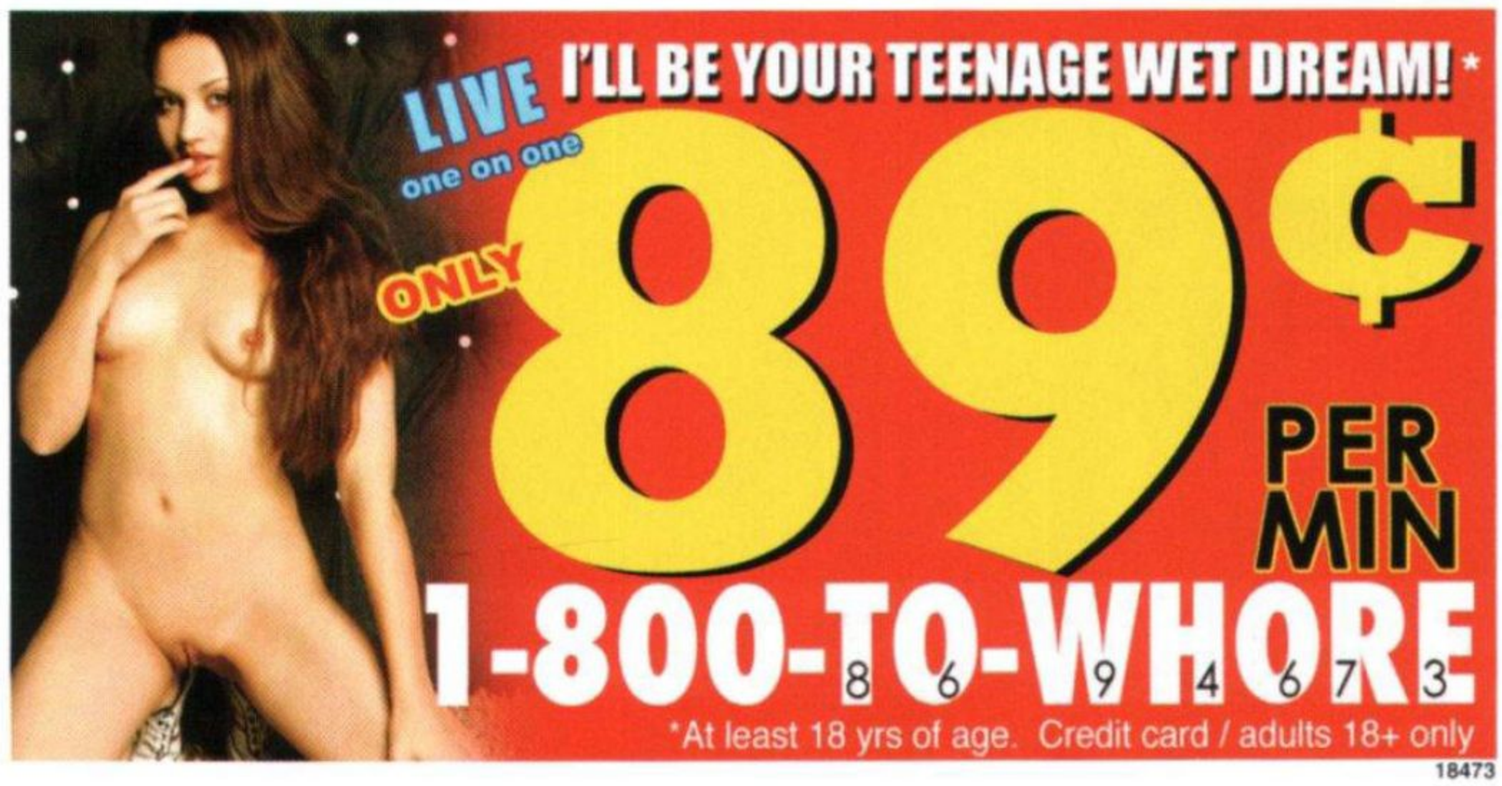

HOT LOCAL GIRLS!
Real Sex Connections
1-800
631-5999
49¢
Min
18+
15406

Hot Women Need To
Get Off!
25¢
PER MIN 18+
1-800-219-2525

Jam Your Throbbing Cock Between My
HUGE TITS
1-800-615-6869
All Major Credit Cards! NO Start Up FEE's
www.titsnassphonesex.com

TITS 'N' ASS
$12 Kinky Fone Fun $12
No Start Up Fees!
1-800-615-6869
ALL MAJOR CREDIT CARDS
www.titsnassphonesex.com

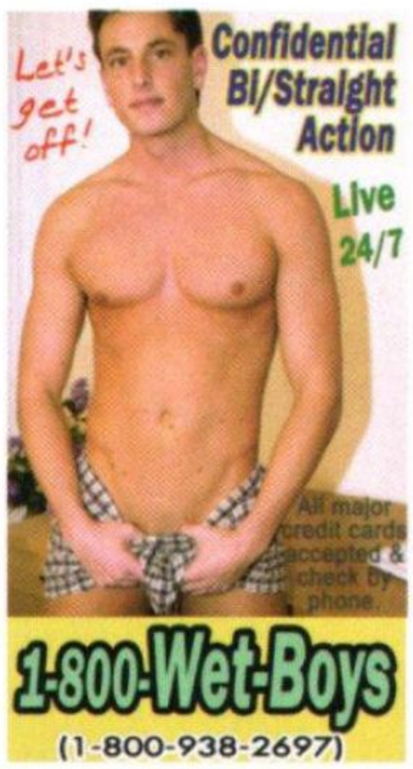
Let's get off!
Confidential
Bi/Straight
Action
Live
24/7
All major credit cards accepted & check by phone.
1-800-Wet-Boys
(1-800-938-2697)

I'm a horny little slut...
Let's FUCK!
All Models 18+
1-800-
WET-CLIT
96¢ a min
(1-800 -938- 2548)
Meet local hotties!
1-800-888-DATE (3283)
22733

To advertise in
Voluptuous®
call SLG Media Inc.
914-934-7100

ALL WE NEED RIGHT NOW IS YOUR BIG HARD COCK!
ONLY $2.98 PER MIN.
1-800-800-6969
ADULTS ONLY
16530

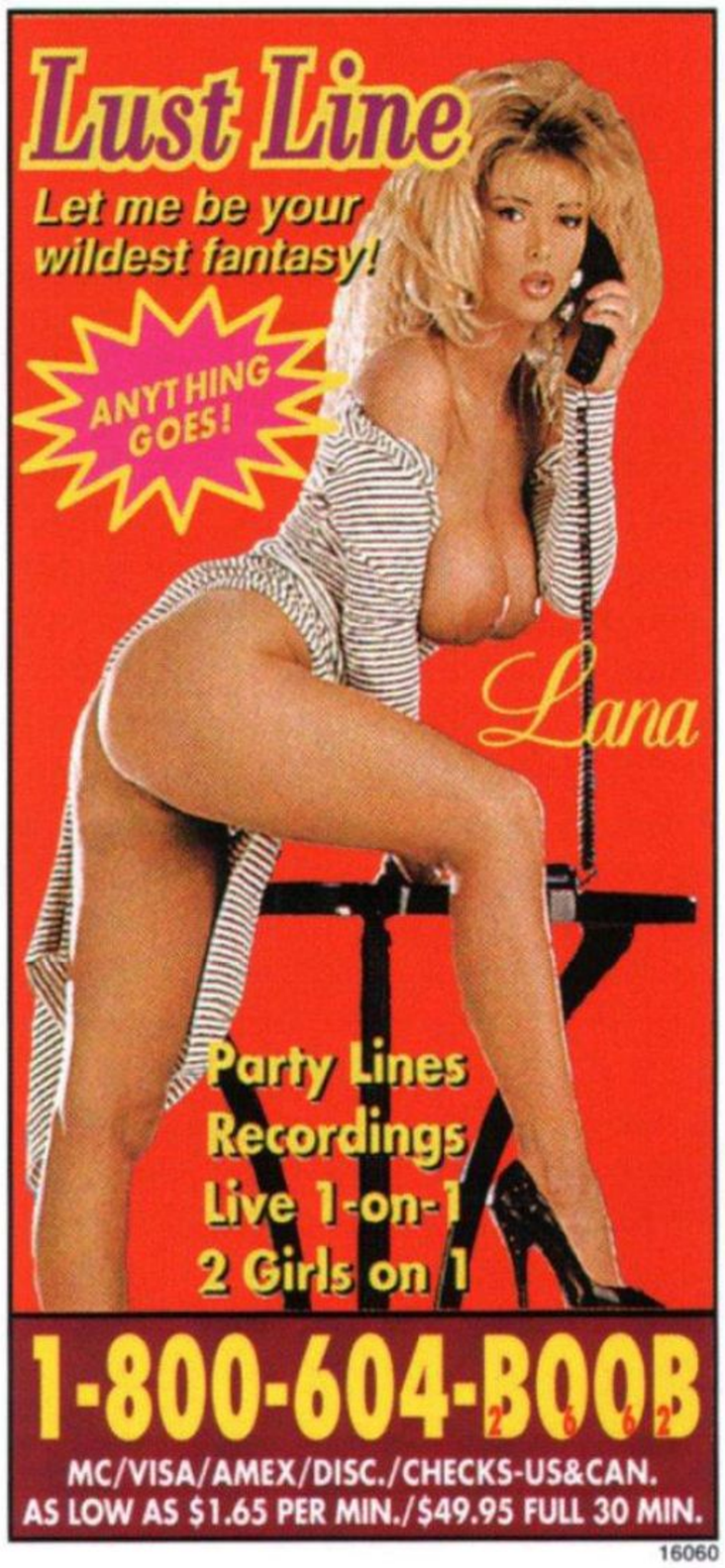
Lust Line
Let me be your wildest fantasy!
ANYTHING GOES!
Lana
Party Lines
Recordings
Live 1-on-1
2 Girls on 1
1-800-604-BOOB
MC/VISA/AMEX/DISC./CHECKS-US&CAN.
AS LOW AS $1.65 PER MIN./$49.95 FULL 30 MIN.
16060

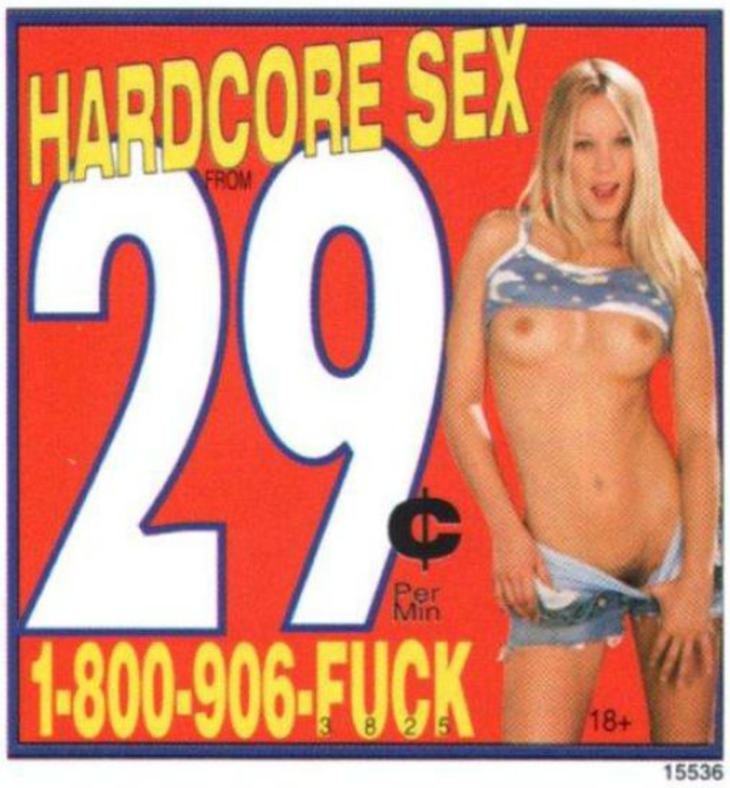

15536

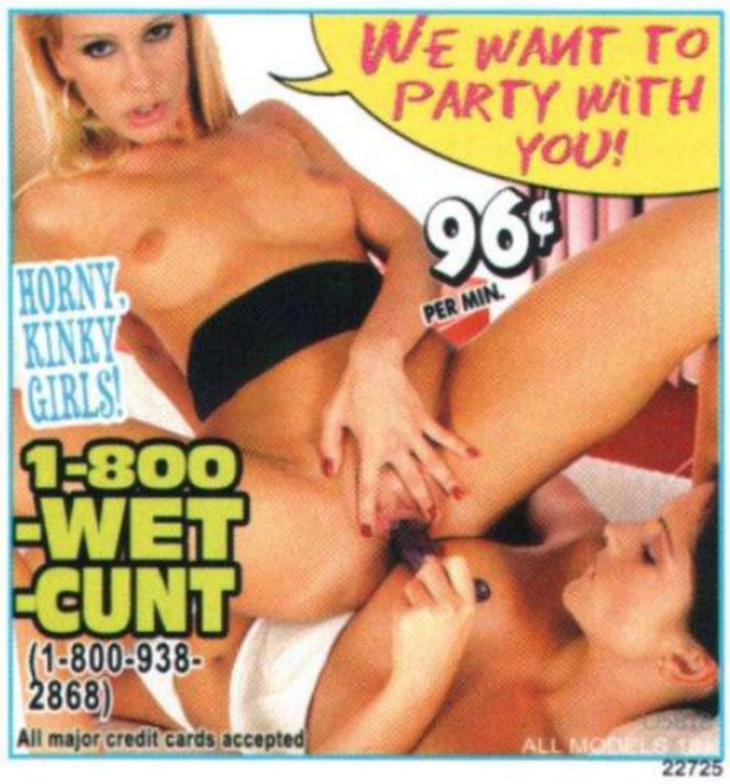

22725

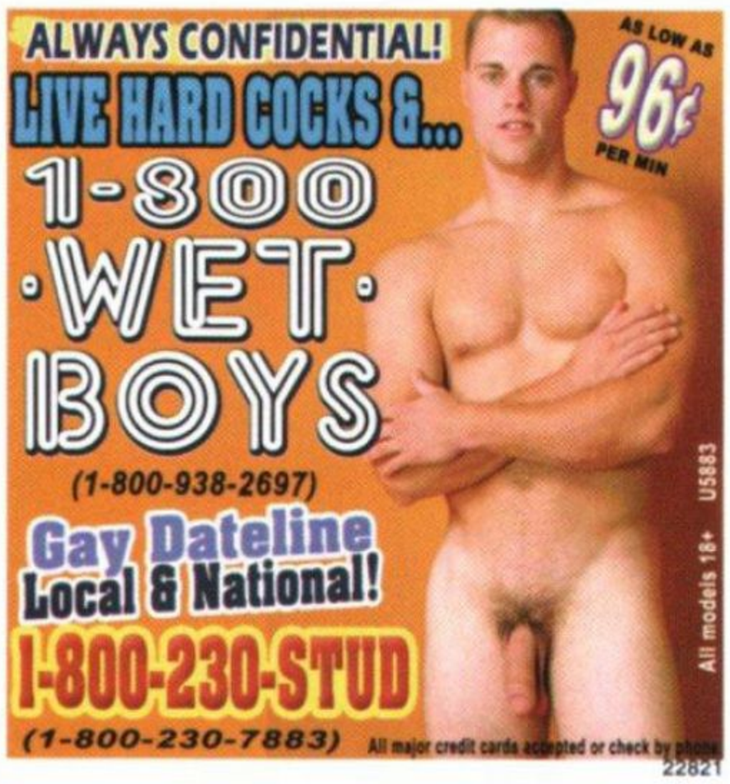

22821

15420

V-MAIL

Continued from page 64

number. So the clerk asked how she was built. That gave me an excuse to eye the woman from head to foot and say, "About your size and build, really. She's not as hot as you, though."

She picked a flimsy, purple teddy off the rack and said, "This one is my size. Do you think it looks right."

I said it looked like it would be close, but I couldn't be sure and there was no way to have my girlfriend try it on since it was to be a gift. I couldn't believe my ears, or my luck, when the clerk said she would be willing to try it on so I could see how it looked on a woman's body and not just on a hanger.

She led me to the back of the store where the fitting rooms were located. There was no one else in the area. She stepped into one of the booths and I could hear her shuffling around as she removed her clothing and put the teddy on. After a couple of minutes she asked me to join her in the fitting room. I asked if she was sure that was a good idea and she said it would be better than her stepping out to model the garment for me. She didn't want anyone else to see what she was doing.

Well, how could I argue or resist such persuasive reasoning? I felt a little bit weird as I stepped inside. There was no doubt that this chick had the right job, unless maybe she had chosen to be a stripper or a porn actress.

The teddy clung to her big tits and barely covered her big, brown areolae. Her nipples were jutting out like two thimbles, clearly visible through the lacy fabric.

Without saying a single word she took both of my hands in hers and lifted them to her tits. "See how good and sexy this thing feels?" I'm not usually stunned, but I know I had to have looked beyond silly standing there with her tits in my hands and my mouth hanging open. Then she spoke again. "One of the nice things about this piece is the easy access. See?" She pulled the top out of the way enough that her left tit was fully exposed.

I finally managed to find my voice. "Yeah, that is special," was all I could say. Just as she had done with my hands, she put her hand behind my head and pulled my mouth down to her nipple. As erect as it already was, I

19547

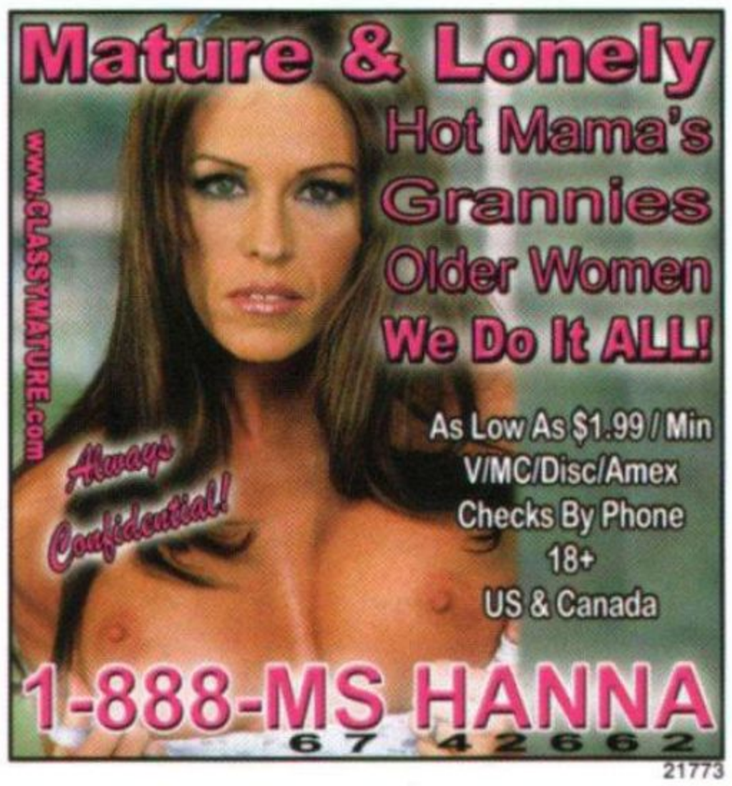

21773

19892

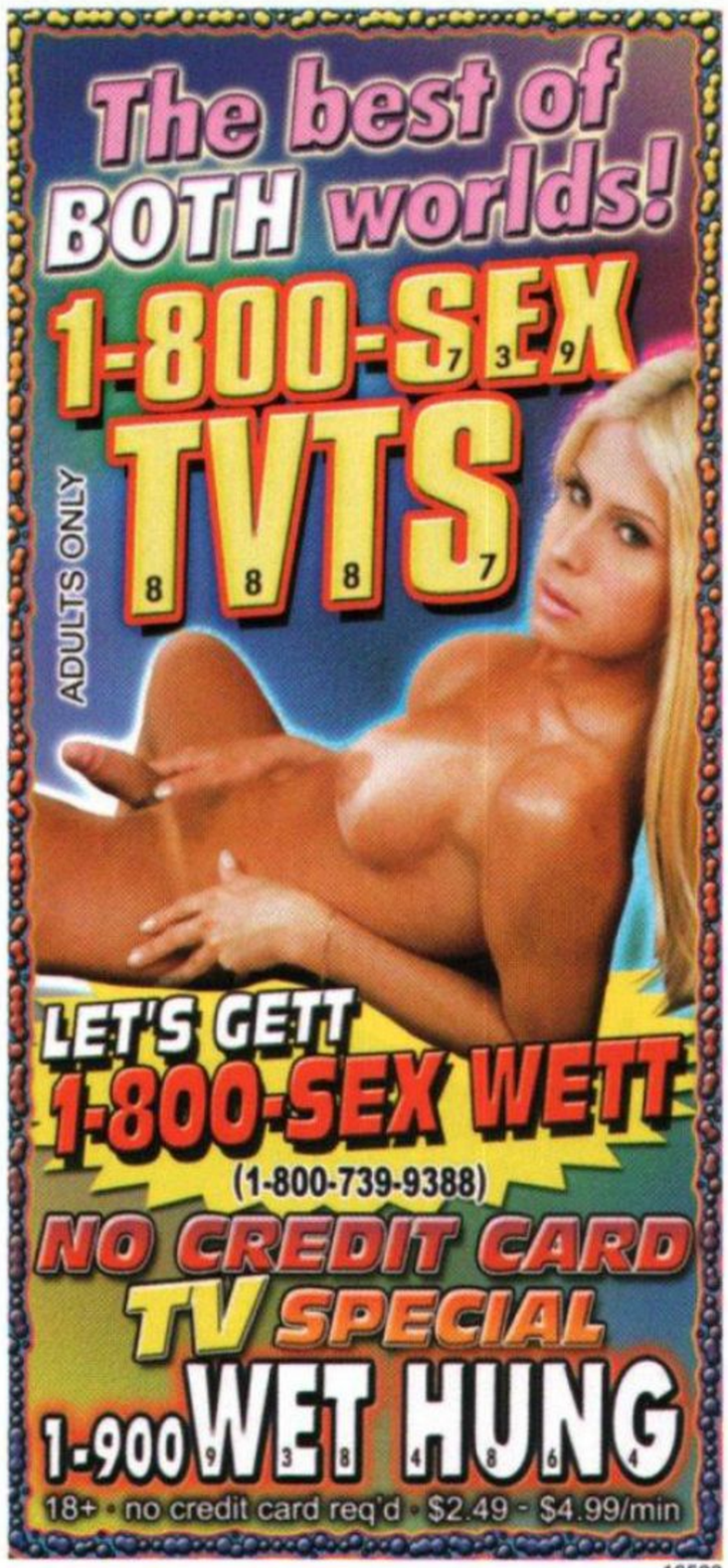

16523

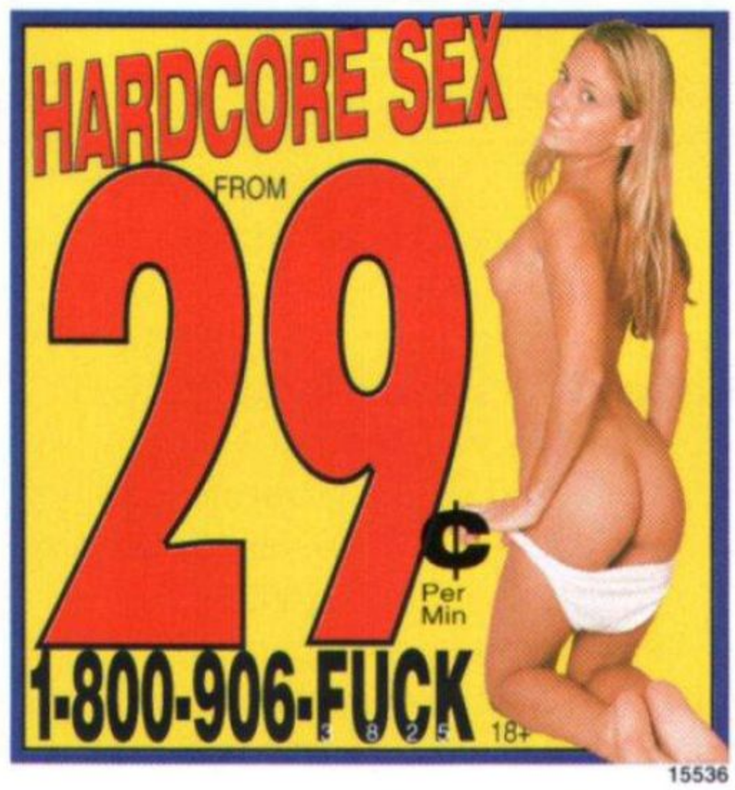

15536

22577

15422

19546

could still feel it growing as I took it between my lips and started sucking gently on it. I started out doing it easy, since I have learned that different women don't all like the same things and I didn't want to tug on her nipple too hard. Her moaning let me know I was doing all the right things, so I bit down on her a little harder and soon was actually gnawing hungrily on her nipple. I rolled it between my teeth, and flicked it with the tip of my tongue as I continued the sucking action all at the same time. My cock had already started growing stiff and straining at the front of my pants.

She turned both of us around and sat me down on a small loveseat. She got down on her knees and fished my dick out and started jacking me off fast. She leaned over and spit on my cock for lubrication and my shaft was slick and shiny and her hand pistoned up and down at a furious pace.

If the head of my dick had not been swollen up so much, her hand would have flown right off the end, but her fist worked up and down my cock, hitting the underside of the head on every upstroke. I've been around, but I had never felt anything like it before.

It didn't take long until I was about to cum, and I told her so. She moved over to one side so my wad wouldn't get on the merchandise and within seconds I shot a stream of juice that hit the door of the dressing room and ran down to the floor. She just smiled without saying another word.

I would like to say that she gave me a blow job and fucked me that day, but she didn't. But, I did buy the teddy and asked her out on a date before I left. I explained that the teddy was an attempt to make things better with my girlfriend and that our relationship had gone stale. She gave a look that said, "Yeah, right," but when I called her a few days later she said she would love to go out with me.

I broke up with the old girlfriend the next week and she seemed really surprised, even though the special lingerie gift had actually pissed her off! That's gratitude for you. My lingerie saleslady and I have been fucking each other regularly ever since. She's not just sexy, she's also smart and funny and we have a great time in bed and out. But, I can't help but wonder how many more guys she jacks off in the back of her store. I don't ask.–S.D., Phoenix, Arizona

1-800 JACK-OFF
5 2 2 5 6 3 3
sm

POUND THIS a couple of times

...fuck my HOT mouth

1-800 800 FUCK
3 8 2 5

feeling a little kinky?...
okay then.... really kinky!!
then try...
1-800
400-TINA
8 4 6 2

ADULTS ONLY

Most major credit cards accepted, $1.98 to $3.98 per/min. plus a small $2.98 connection fee.

18629

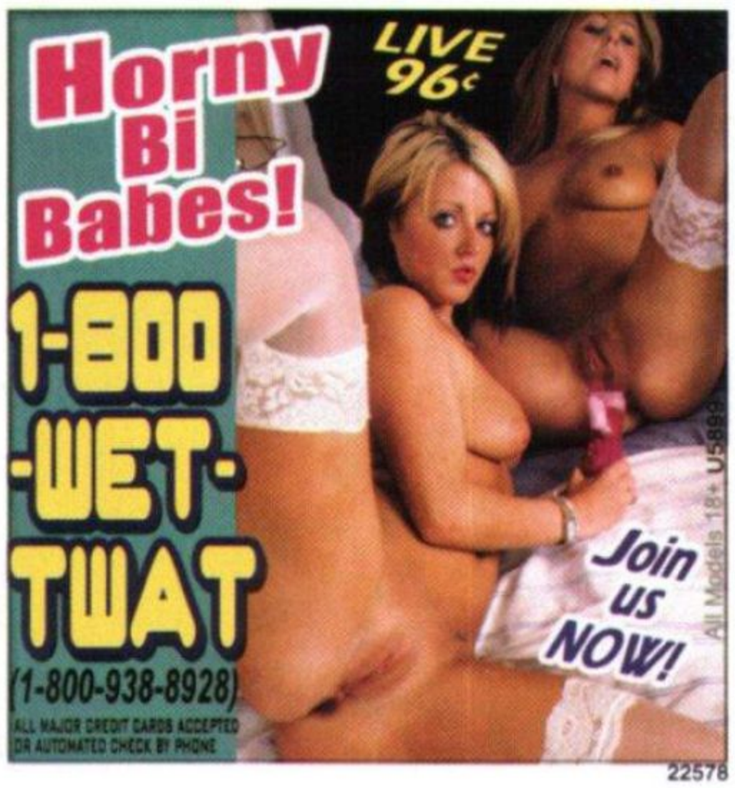

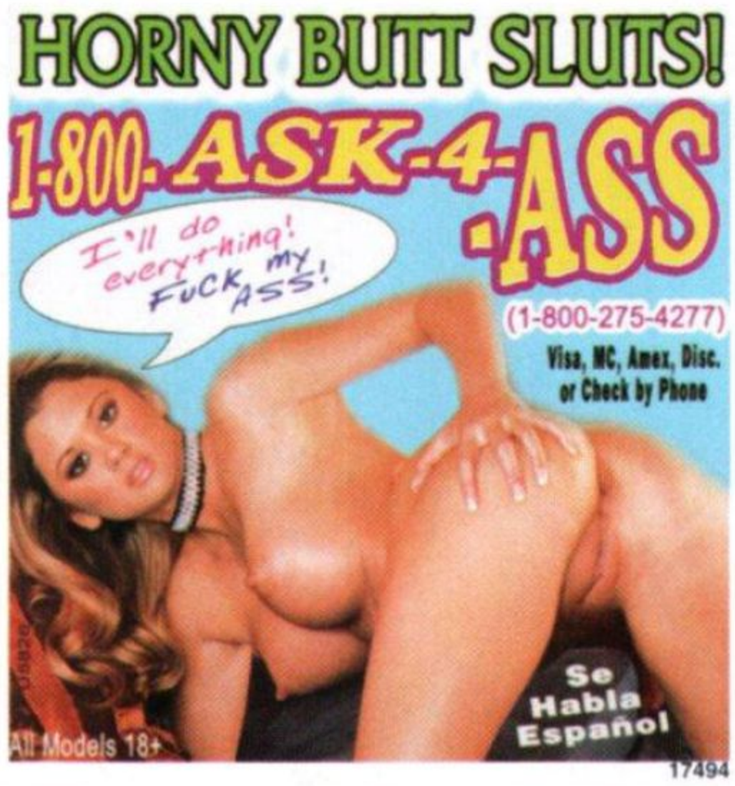

ARE WE FOR REAL?

Dear *Voluptuous*,

I have written to you several times before, both by email and through the "regular" mail, but you have never printed any of my letters. This makes me wonder if you actually do print letters from readers or if you guys just make them up yourselves.

It seems like the vast majority of your letters all are about how wonderful you are, or are about your latest new model and how sexy she is, but seldom do I see one that gives you any criticism.

Now that I've said that, here's my complaint, although I don't really expect you to print this in *Voluptuous*. I like seeing hardcore photos in your magazine, but your monthly "Video Pick" is a very transparent advertisement.

Believe me, I understand that you are in the business of selling not just magazines, but DVDs and videos as well, but the Video Picks remind me of those dreadful television infomercials that play mostly on weekends when I'm looking for something worth watching.

How about using those pages to give us more of what we really want; good-looking chicks with big tits and nice asses?

I have been a regular reader of *Voluptuous*, *SCORE* and *XL Girls* for several years, but *Voluptuous* a lot more than the others. My same thoughts apply to those other magazines, as well.–H.R., Lancaster, Pennsylvania

Dear H.R., As you can see, we do print letters from readers, but we receive far too many each month to include them all. Our Video Picks are more than mere "infomercials," as you call them. They have proven to be one of our most popular features since, as you noted, they often give us the opportunity to include more hardcore. A lot of our readers like them for that reason.

SEND YOUR LETTERS

Send your comments and suggestions to:
V-Mail, 1629 N.W. 84 Avenue, Miami, Florida 33126

Email Address:
voluptuous@scoregroup.com

Website Address:
www.voluptuous.com

This lady in red is ready for bed!

Simona

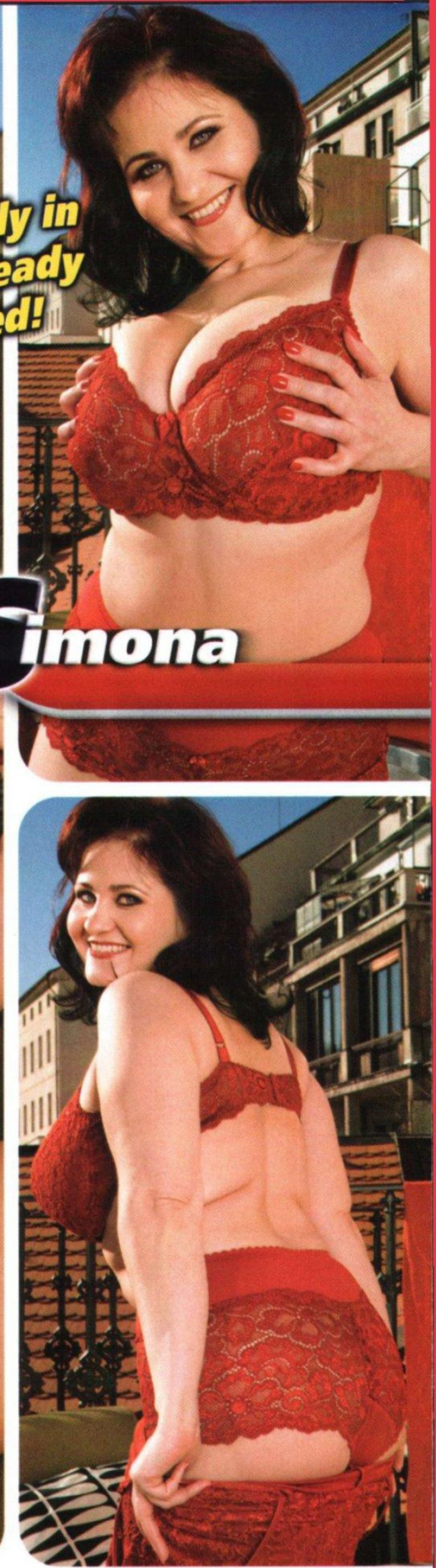

Proof that youth doesn't count for everything, brand-new Czech beauty, Simona, is a mid-thirties hottie who is just now making a longtime fantasy come true. "I wish I had done this 15 years ago," she said. "But I am from a small farming village in the Czech Republic, so it's not like there are photographers and studios everywhere." Fortunately, Simona was spotted in Prague by one of our best lensmen and she jumped at the proposition of being photographed nude. Gentlemen, we give you Simona.

Simona says her inexperience wasn't a problem once the camera started clicking. "I wasn't told how to pose," she said. "They said 'Look sexy,' so I imagined I was in front of a handsome man and I wanted him to get excited and have sex with me. It was like the camera was my lover and I wanted to please him. It was so easy."

Bare Facts

Simona

Birthday: March 6, 1973
Age: 35 **Height:** 5'5"
Weight: 138 **Bra:** 38E
Measurements: 44-32-40
Lives: Czech Republic
Hobbies: "Reading and having sex. Not at the same time, but I love to do both things very much."

So, since Simona's modeling fantasies have been fulfilled, will it be her career? "Not as a full-time thing," she said. "I love it and will continue to do it, but it will be a sideline. It is great fun, but I am just a simple woman. The glamorous life is not for me. I love my body and I'm proud of it, but I've always thought that I was a little too big and heavy to become a model. Then I was told that many men want to see a more filled-out woman. That was music to my ears and it gave me the courage to live out my dream and take my clothes off for all to see."

Voluptuous VIDEO CLUB

OUR FEATURED DVDS

Petra

Jessie Lee

BUSTY COCK ROCK

Jessie Lee (above, pictorial on page 38) loves to fuck and takes direction like a pro. Petra (left) is also here along with Vicky Vette, Jemstone and Jada Fire. Your cock will be rocking, too!
XXX-RATED, 107 MIN., DVD OR VHS

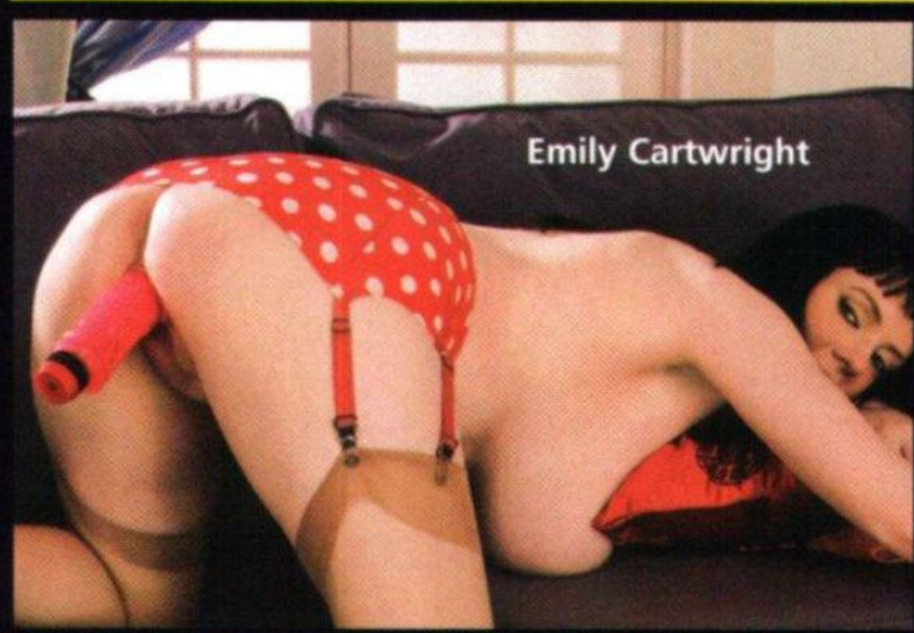
Emily Cartwright

Redd Adaire

BIG TIT OVERLOAD

Filled with big tits and dripping slits, *Big Tit Overload* is a V-man's dream! With Emily Cartwright (above, pictorial on page 45, plus Redd Adaire (right), Angela White, Jelena, Deborah Blue, Petra and Cynthia Romero.
X-RATED, 146 MIN. DVD OR 121 MIN. VHS

Christy Marks

Janet Jade

RACK-O-RAMA

Shot in amazing 3-D, *Rack-O-Rama* includes a free set of special glasses for viewing! You'll jump back as the huge tits of Christy Marks (left) and Janet Jade (above, pictorial on page 65) leap right off the screen at you. With Kylee Nash and Cindy Cupps, too.
X-RATED, 139 MIN., DVD ONLY

Sunshine

TRIPLE-X TIT SEX

Six hot V-gals go after thick dicks like starving dogs on a steak! Sunshine (above, pictorial on page 77) joins up with Aspen, Trish Bailey, Goldie, Skyie Blew and Reyna Mae in this big-tit fuckfest.
XXX-RATED, 120 MIN., DVD OR VHS

Brianna Costello

PRIVATE STUFFERS 2

Super-popular *Voluptuous* model Brianna Costello (above, pictorial on page 31) heads a great lineup that includes Rukhsana, Alena Snow, Crystal Gunns, Puma Swede, Hannah Callow, Sara Jay and Jessica Monroe, all putting on a private, pussy-stuffing show for you. **X-RATED, 179 MIN. DVD OR 140 MIN. VHS**

Kitty Lee

XXX CHUBBY TWATS

You like big-titted chicks fucking like crazy? You'll love this! Kitty Lee (above) makes her hardcore debut, plus there's Sunshine (pictorial on page 77) Roxie, Curvy Claire, Devyn Devine and Ava. All have huge tits and wet slits just perfect for big cocks!
XXX-RATED, 164 MIN. DVD OR VHS

MOCHA MAMS

Busty, chocolate babes abound in *Mocha Mams*! Janet Jade, above, Sunny Dee, Simone Lee, Delotta Brown, Camille Morgan and Danesha Marquel all have huge tits and asses made for slammin'.
X-RATED, 87 MIN., DVD OR VHS

TIT-2-TIT WITH CHRISTY

SCORE magazine's 2007 Newcomer of the Year, Christy Marks, is back for more in her third DVD. Christy is joined by other big-boobed favorites, Angela White and Gianna Rossi. It's totally tit-a-rific!
X-RATED, 120 MIN., DVD OR VHS

SCORE SUPERNATURALS

It's the Magnificent Seven of tits, all in one DVD! Merilyn Sakova, above, leads the way with Kerry Marie, Ines Cudna, Linsey, Nicole Peters and Autumn-Jade all here, too. It's nothing but big, natural tits!
X-RATED, 146 MIN., DVD OR VHS

CREAM MY TITS

Horny chicks love cream of all kinds, especially when it's shooting from a stiff cock! Starring Monique L'Amour, above, Sunshine, Miranda, Anastaisa and Samantha Sanders. You'll cream, too!
XXX-RATED, 110 MIN., DVD OR VHS

TITS ON TOP

Shot in "point-of-view" style, you'll swear it's your own cock being serviced by Tera Cox and April McKenzie, above, plus Reyna Mae, Skyie Blew and London Andrews.
XXX-RATED,138 MIN., DVD OR VHS

PAOLA RIOS: BAD GIRL IN B.A.

Filmed in Buenos Aires, Paola is a natural, big-titted 19-year-old college student and a SCORE Group exclusive! She's winning hearts and hardening cocks in her debut video! **X-RATED, 120 MIN., DVD OR VHS**

TIT-FUCK TRYOUTS

Who's the best tit-fucking piece of ass? Kerra Dawson, above, Gianna Rossi, Whitney Stevens, Brianna Bragg and Alexis Silver are all up to the challenge!
XXX-RATED, 218 MIN., DVD OR VHS

BRICK HOUSE BRAWDS

Five heavy honies bring the house down with their insatiable horniess! With Karla Lane, above, Nikki Cars, Lady Snow, Kaitlin Klien and Gia Johnson's first XXX!
XXX-RATED, 112 MIN., DVD OR VHS

MERILYN SAKOVA: TAKE 3

One of our best ever is back for more hot solo action as a police woman, school girl, in a steamy Jacuzzi scene and more. Her absolutely hottest video ever!
XXX-RATED, (120 MIN.) DVD OR VHS

BUXOM SLUTS

Big tits on horny sluts. What could be better? Filled with cock-hardening XXX hardcore action from Delotta Brown, above, Gabriella Michaels and many others.
XXX-RATED, 109 MIN., DVD OR VHS

BIKINI BUSTERS

They shed their bikinis to take big, hard salamis. Starring 2006 & 2007 Plumper of the Year, Sapphire, above, Dusty Rose, Kitti Campbell and two more!
XXX-RATED, 207 MIN., DVD OR VHS

PLUMP DESIRES

What do BBWs really want in bed? Find out as they open their minds, mouths and pussies for hard dicks. With Samantha (above), Vicki Nicole, and three more.
XXX-RATED, 102 MIN. DVD OR VHS

SEE PAGE 9 FOR AN ORDER FORM AND SHIPPING INFORMATION!

Newer! Bigger! Better!

SCORELAND.COM

Now with 10 BONUS big-tit websites absolutely FREE!

More XXX and exclusive content than any other big-bust site on the Web!

NO-RISK $2.95 TRIAL.
Try Scoreland for our lowest price ever before you buy!

NEW MEMBER LOYALTY PROGRAM.
Get a free premium website for every month you remain a member

TAKE SCORELAND ANYWHERE!
Download videos to your iPod, iPhone, PSP or Windows mobile phone.

INSTANT SATISFACTION WITH FLASH STREAMING!
No need to wait for your videos to download!

EXCLUSIVE MONTHLY SPECIALS,
including members-only access to *SCOREtv*, the new gonzo big-tit variety show.